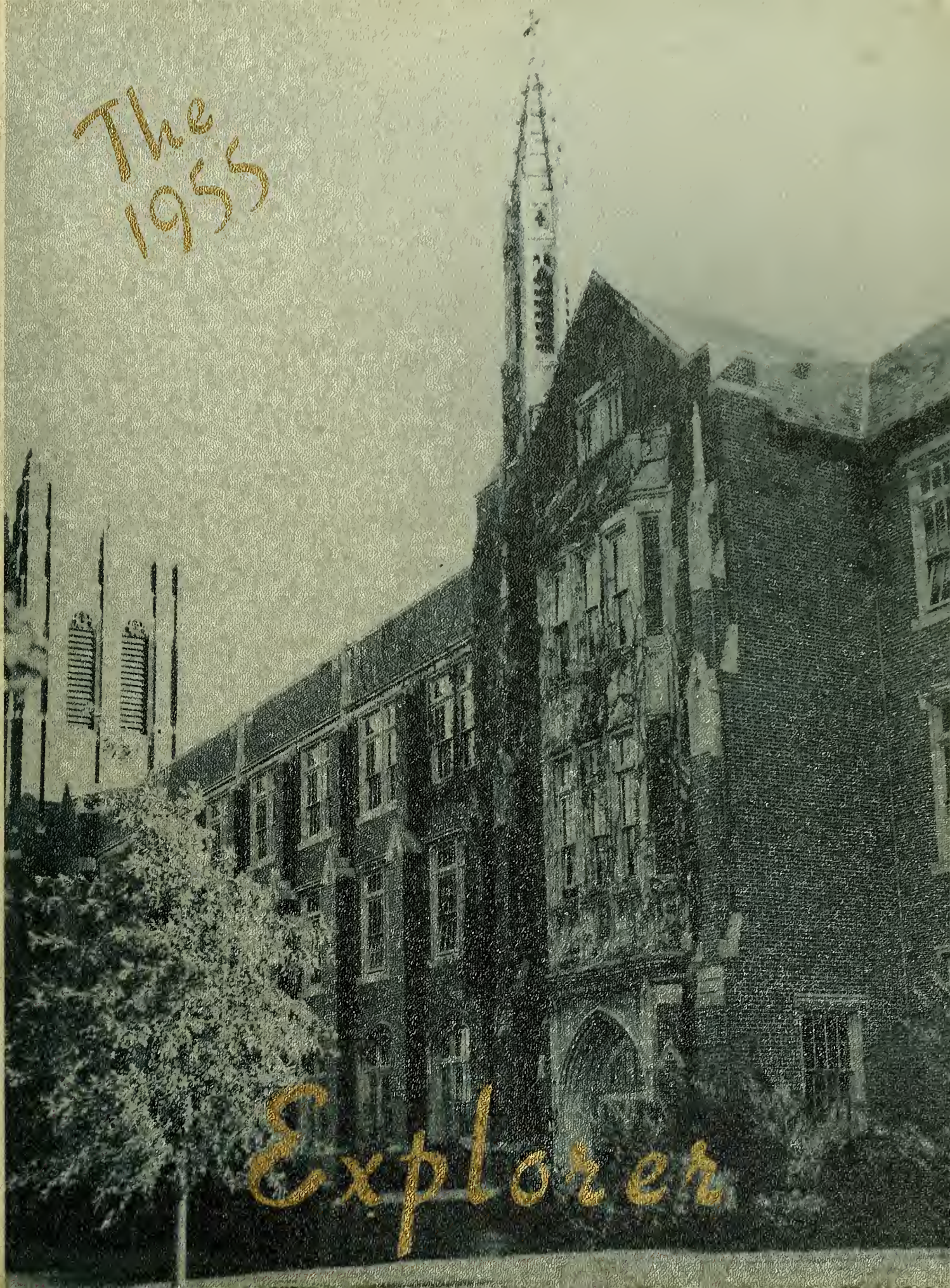
The
1955
Explorer

Digitized by the Internet Archive
in 2010 with funding from
Lyrasis Members and Sloan Foundation

http://www.archive.org/details/explorer1955lasa

La Salle Cottage

Pittsfield Lake

Berkshire County

LA SALLE LOYALTY SONG

We'll be ever loyal to thee, La Salle;
Ever willing to prove our devotion.
As Explorers we'll always go onward,
exalted in heart and soul.
We'll strive to reach our goal,
O'er ev'ry crag and shoal,

The Blue and Gold—our constant
inspiration.
We'll be ever loyal to thee, La Salle,
As we rally and sing of thy glory,
La Salle. Repeat (rubato)

By Fred Waring, Tom Waring,
and Pat Ballard.

The 1955

Explorer

The past years have marked a tremendous expansion in the history of La Salle College. We have grown both scholastically and physically into one of the leading colleges in the nation.

One of the most instrumental individuals in La Salle's growth has been Brother F. Christopher, our Dean. His professional touch in administration, his keen insight, and general interest have won the admiration of faculty, alumni and the entire student body.

It is in recognition of the many benefits La Salle has received through our Dean and upon the occasion of his Silver Jubilee as a Brother of the Christian Schools, that the Class of 1955 together with the staff members of the *Explorer* take pride and pleasure in dedicating our yearbook to Brother F. Christopher, Dean of La Salle College.

BROTHER F. CHRISTOPHER, F.S.C.
Dean of La Salle College

St. John Baptist de La Salle

FOUNDER OF THE BROTHERS OF THE CHRISTIAN SCHOOLS

ADMINISTRATION

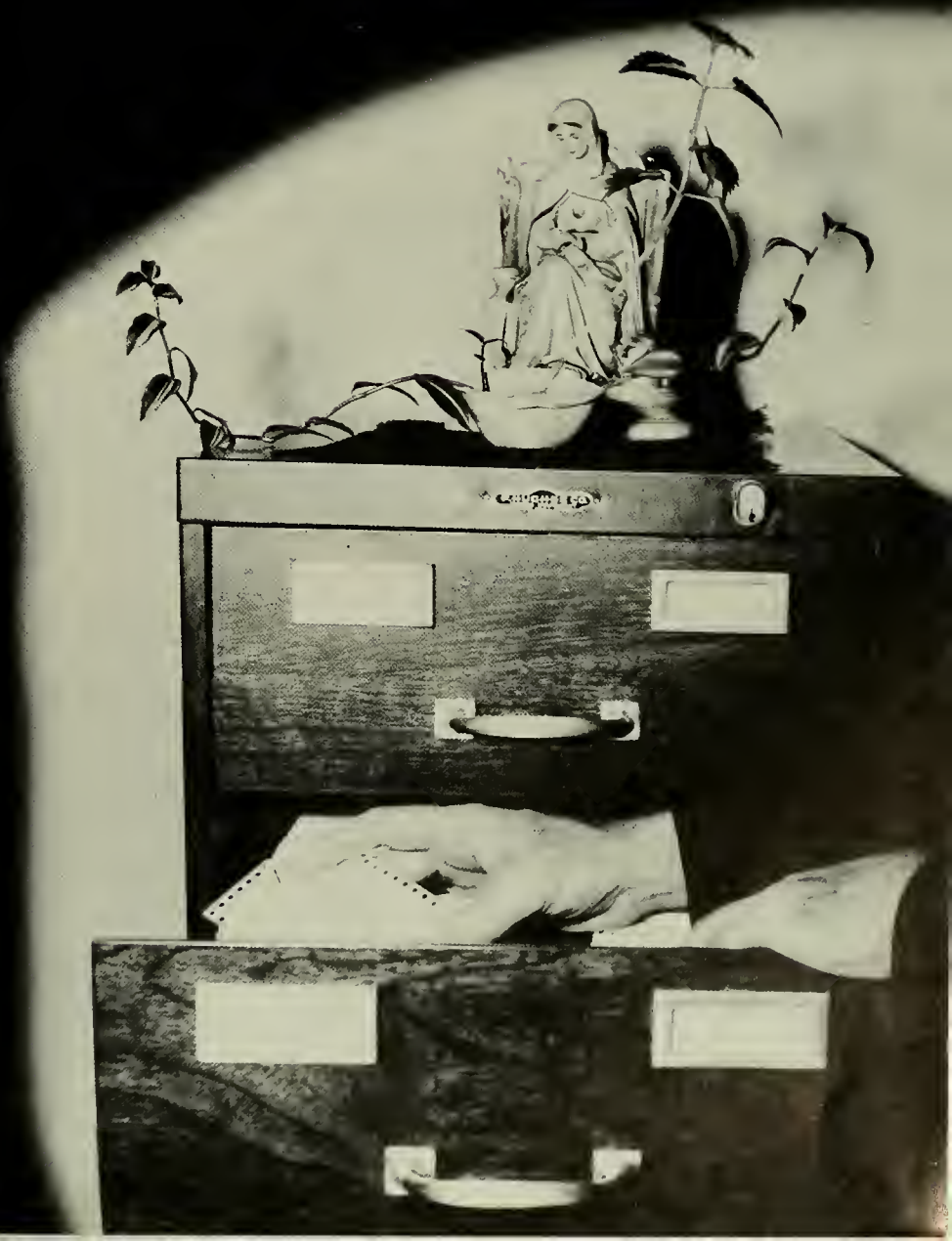

MARGARET KEILY LENNON, B.A.,
Assistant to Registrar

CHARLES P. PERKINS, M.A.,
Registrar of Evening Program

JOHN ROONEY, M.A.,
Director of Counseling Center

REV. RICHARD MARK HEATH,
O.P., Ph.D.,
College Chaplain

BROTHER DANIEL BERNIAN, F.S.C., Ph.D.
Vice President

BROTHER GAVINUS PAUL,
F.S.C., M.A.,
Director of Properties

REV. EDWARD J. CURRAN,
M.A., LL.D., College Historian

JOSEPH J. SPRISSLER, B.A., D.C.S.,
Comptroller

DONALD MASSER
Superintendent of Buildings and Grounds

BRO. F. CHRISTOPHER, F.S.C.,
Ph.D., Dean

BRO. G. PAUL, F.S.C.,
Ph.D., Dean of Evening Program

BRO. G. JOSEPH, F.S.C.,
M.A., Registrar

BRO. DAVID CASSIAN, F.S.C.,
B.A., Director of Public Relations

BRO. E. STANISLAUS, F.S.C.,
Ph.D., President

BRO. E. JOSEPH, F.S.C.,
B.S. in Library Science, Librarian

BRO. L. JOHN, F.S.C.,
M.A., D.S.C., Bursar

BRO. D. VINCENT, F.S.C.,
Ph.D., Director of Guidance

WILLIAM J. BINKOWSKI
Assistant to the Dean

Student Faculty Committee

MEMBERS—(Left to Right)—Brother D. Augustine, F.S.C., Ph.D, Professor of Sociology, Advisor to Student Council and Director of Student Organizations; Brother D. Vincent, F.S.C., Ph.D., Professor of Psychology, Advisor and Consultant to The Counseling Center and Advisor to The College Junior Class; Mr. Max Guzikowski, Ph.D., Assistant Professor of Philosophy and Advisor to The Senior Class of The Evening Division; Brother Daniel Bernian, F.S.C., Ph.D., Vice-President of La Salle College in charge of Student Affairs; Francis Griffin, President of Student Council; John Brady, President of Residence Hall Council; Francis Donohue, Chairman of The Executive Board.

The Student-Faculty Committee serves as a forerunner to the following two sections of the 1955 *Explorer,* Faculty and Seniors. This committee is an example of the close co-operation that can be attained between the members of the Faculty and the students in formulation of government policy-making. The Committee is composed of the Professor-Advisors, the Vice-President of La Salle and the Senior Presidents of the student governmental bodies on Campus.

The Student-Faculty Committee derives its most tangible reason for existence from the fact that it brings students and instructors closer together and gives them mutual opportunities to discuss their difficulties. In such a situation, both representative groups feel free to discuss problems of the campus candidly in the hopes that such a frank and open approach will eventually lead to a solution of the problems immediately at hand. Under such a system the students feel that they have a specific group to which they can present their grievances and for precisely this reason they come to believe that they have a voice in all the affairs of their campus.

FACULTY

BROTHER E. ABDON, F.S.C.
Professor of German
B.A., La Salle College, M.A., University of Pennsylvania, Ped.D., La Salle College.

EDWIN W. ADAMS
Associate Professor of Education
B.S., Temple University, M.A., University of Pennsylvania, Ed.D., Temple University.

BROTHER D. ADELBERT, F.S.C.
Assistant Professor of English
B.A., Catholic University of America.

BROTHER E. ALBAN, F.S.C.
Instructor in Mathematics
B.A., Catholic University of America, M.A., University of Pennsylvania.

AUSTIN J. APP
Associate Professor of English
B.A., St. Francis Seminary, M.A., Ph.D., Catholic University of America.

BROTHER D. AUGUSTINE, F.S.C.
Professor of Sociology
B.A., University of Scranton, M.A., Ph.D., Catholic University of America.

BROTHER F. AZARIAS, F.S.C.
Associate Professor of Education
B.A., M.A., La Salle College.

DONALD J. BARRETT
Assistant Professor of Sociology
B.A., Woodstock College, Ph.L., St. Louis University, M.A., University of Pennsylvania.

JOSEPH M. CARRIO
Assistant Professor of Spanish
B.A.S. University of Havana.

CASIMIR CIESLA
Assistant Professor of Statistics
Dr. Rer. Pol., University of Innsbruck.

C. RICHARD CLEARY
Assistant Professor of Government
B.A., St. Peter's College, M.A., Ph.D., Fordham University.

BROTHER E. CLEMENTIAN
Assistant Professor of English
B.A., M.A., La Salle College.

ROBERT J. COURTNEY
Assistant Professor of Government
B.A., La Salle College, M.A., Niagara University.

BROTHER DAMIAN JULIUS, F.S.C.
Associate Professor of Mathematics
B.A., M.S., Ph.D., Catholic University of America, M.A., University of Notre Dame.

MICHAEL DeANGELIS
Assistant Professor of Accounting
B.S., M.S., Temple University.

DOMENICO A. Di MARCO
Instructor in Italian
M.A., D.Lit., University of Rome.

REVEREND JOHN F. DITTOE, O.P.
Associate Professor of Philosophy
B.A., Providence College, S.T.Lr., Dominican House of Studies, S.T.L., Pontifical Faculty of the Immaculate Conception, S.T.D., International Pontifical University, "Angelicum".

UGO DONINI
Associate Professor of History
B.A., M.A., University of Pennsylvania.

BROTHER M. EDWARD, F.S.C.
Assistant Professor of Chemistry
B.A., La Salle College, Litt.M., University of Pittsburgh.

BROTHER E. EDWIN, F.S.C.
Instructor in Religion
B.A., Villanova University, M.A., La Salle College.

BROTHER E. FELIX, F.S.C.
Associate Professor of Mathematics
B.A., D.F.A., La Salle College, M.A., Catholic University of America, Ph.D., Fordham University.

BEVERLY A. FINKLE, MAJOR, U.S.A.R.
Associate Professor of Military Science and Tactics
B.A., M.A., University of Nebraska.

EUGENE J. FITZGERALD
Instructor in Philosophy
B.A., La Salle College.

JOSEPH F. FLUBACHER
Professor of Economics
B.A., La Salle College, M.A., Ed.D., Temple University.

BROTHER F. FRANCIS, F.S.C.
Assistant Professor of Economics
B.A., M.A., La Salle College.

FRANCIS J. FRERE
B.S., University of Maryland, Ph.D., New York University.

BERNARD B. GOLDNER
Associate Professor of Industry
B.S., M.A., Ph.D., University of Pennsylvania.

JULES GOULET
Instructor in French
Brevet Superior, Lavet.

FRANCIS J. GUERIN, C.P.A.
Assistant Professor of Accounting
B.S., La Salle College.

JOHN GUISCHARD
Assistant Professor of French
B.A., La Salle College, M.A., Villanova University, Ph.D., Laval University.

MAX GUZIKOWSKI
Assistant Professor of Philosophy
B.A., M.A., Ph.D., Catholic University of America.

CHARLES A. J. HALPIN
Assistant Professor of Industry
B.S., La Salle College, LL.B., Temple University, M.A., University of Pennsylvania.

HOWARD L. HANNUM
Instructor in English
B.A., La Salle College, M.A., University of Pennsylvania.

REVEREND MARK HEATH, O.P.
Associate Professor of Religion
B.S., United States Naval Academy, B.A., Providence College, S.T.Lr., Dominican House of Studies, S.T.L., Pontifical Faculty of the Immaculate Conception, Ph.D., International Pontifical University, "Angelicum".

JAMES J. HENRY
Professor of Finance
B.S., M.A., Villanova University.

ROLAND HOLROYD
Professor of Biology
B.S. in Biol., M.A., Ph.D., University of Pennsylvania, Sc.D., La Salle College.

BROTHER D. JOHN, F.S.C.
Associate Professor of Physics
B.A., La Salle College, M.A., University of Notre Dame, M.S., Ph.D., Catholic University of America.

BROTHER F. JOSEPH, F.S.C.
Assistant Professor of German
B.A., Catholic University of America, B.S. in L.S., Drexel Institute of Technology, M.A., University of Pennsylvania.

BROTHER G. JUDE, F.S.C.
Assistant Professor of Classics
B.A., La Salle College, M.A., Ph.D., University of Pittsburgh.

WALTER J. KAISER, C.P.A.
Assistant Professor of Accounting
B.S., La Salle College.

BROTHER ELIPHUS LEWIS, F.S.C.
Assistant Professor of History
B.A., La Salle College, M.A., Villanova University, M.Ed., Temple University.

BROTHER EULOGIUS LEWIS, F.S.C.
Instructor in Accounting
B.A., M.A., La Salle College, M.Ed., Temple University.

BROTHER GEORGE LEWIS, F.S.C.
Professor of Mathematics
B.A., La Salle College, M.A., University of Pennsylvania, Sc.D., Duquesne University.

KENNETH D. LOEFFLER
Professor of Business Law
B.A., Pennsylvania State University, LL.B., University of Pittsburgh.

BROTHER E. LOUIS, F.S.C.
B.A., La Salle College, M.A., University of Pennsylvania.

JOHN LUKACS
Lecturer in History
Ph.D., University of Budapest.

BROTHER G. KEVIN, F.S.C.
Instructor in Chemistry
B.A., La Salle College.

CLAUDE F. KOCH
Assistant Professor of English
B.S., La Salle College.

ROBERT F. LAVELLE
Instructor in Business Law
B.A., University of Scranton, LL.B., Catholic University of America.

BROTHER E. LEONARD, F.S.C.
Assistant Professor of French
B.A., Rock Hill College, M.A., La Salle College, LL.D., La Salle College.

JOHN F. MANNING
B.A., La Salle College, M.A., Fordham University.

JOHN A. MAURER, CAPTAIN, U.S.A.
Assistant Professor of Military Science and Tactics
B.S., United States Military Academy.

DENNIS J. McCARTHY
Assistant Professor of History
B.A., La Salle College, M.A., Fordham University.

THOMAS N. McCARTHY
Instructor in Psychology
B.A., M.A., Catholic University of America.

DANIEL J. McCAULEY
Instructor in Business Law
B.A., La Salle College, LL.B., University of Pennsylvania.

JOHN F. McGLYNN
Assistant Professor of English
B.A., M.A., University of Pennsylvania.

EDWARD J. MORRIS, CAPTAIN, U.S.A.R.
Assistant Professor of Military Science and Tactics
B.A., Fordham University.

WILLIAM E. MURPHY
Laboratory Instructor in Biology
B.A., La Salle College.

E. RUSSELL NAUGHTON
Assistant Professor of Philosophy
B.A., Providence College, M.A., Ph.D., Catholic University of America.

BROTHER E. PATRICK, F.S.C.
Assistant Professor of English
B.A., M.A., La Salle College.

BROTHER G. ROBERT, F.S.C.
Assistant Professor of English
B.A., Catholic University of America, M.A., University of Pennsylvania.

DANIEL J. RODDEN
Assistant Professor of English
B.A., La Salle College, M.F.A., Catholic University of America.

JOHN ROONEY
Assistant Professor of Psychology
B.A., La Salle College, M.A., Temple University.

ROBERT ROWLAND
Lecturer in Education
B.S., State Teachers College, Bloomsburg, M.A., Bucknell University.

REVEREND WILLIAM J. SAILER
Director of College Glee Club
Ph.D., S.T.B., University of the Propagation of the Faith.

GEORGE SWOYER
Assistant Professor of Marketing
B.S., La Salle College, M.B.A., University of Pennsylvania.

BROTHER E. PAUL, F.S.C.
Assistant Professor of Spanish
B.A., M.A., Catholic University of America.

JOHN S. PENNY
Associate Professor of Biology
B.A., La Salle College, M.S., Ph.D., University of Pennsylvania.

JOSEPH L. RAFTER
Assistant Professor of Business Law
M.A., Columbia University, Villanova University, LL.M. St. John's University, Doctor of Jurisprudence, N.Y.U., University of Notre Dame.

BROTHER G. RAYMOND, F.S.C.
Associate Professor of Chemistry
B.A., University of Scranton, M.S., University of Pennsylvania.

BROTHER D. THOMAS, F.S.C.
Professor of Religion
B.A., M.A., Ph.D., Catholic University of America.

STEPHEN A. UCHEREK, LT. COLONEL, U.S.A.
Professor of Military Science and Tactics
B.S., University of Illinois.

FRANK J. WETZLER
Assistant Professor of German
B.A., Villanova University, M.A., Middlebury College.

MELVIN F. WOODS
Instructor in Finance
B.A., St. Vincent's College.

To The Faculty:

Thank you for your wisdom, your consideration, and your co-operation during our four years at La Salle. We appreciate your efforts and we will strive to follow your prudent guidance and fine example into the future.

Respectfully,

The Class of 1955

Brains and Beauty .... Our Secretaries and Nurses

YVONNE CLELAND

NANCY DOUGHERTY

MOLLY McPHILLIPS

LILLIAN KEOGH

RUTH SERCHAK, R.N.

HELEN MEEHAN

MARY GALLAGHER

PAT McCAULEY

MILDRED KLAUDER

SENIORS

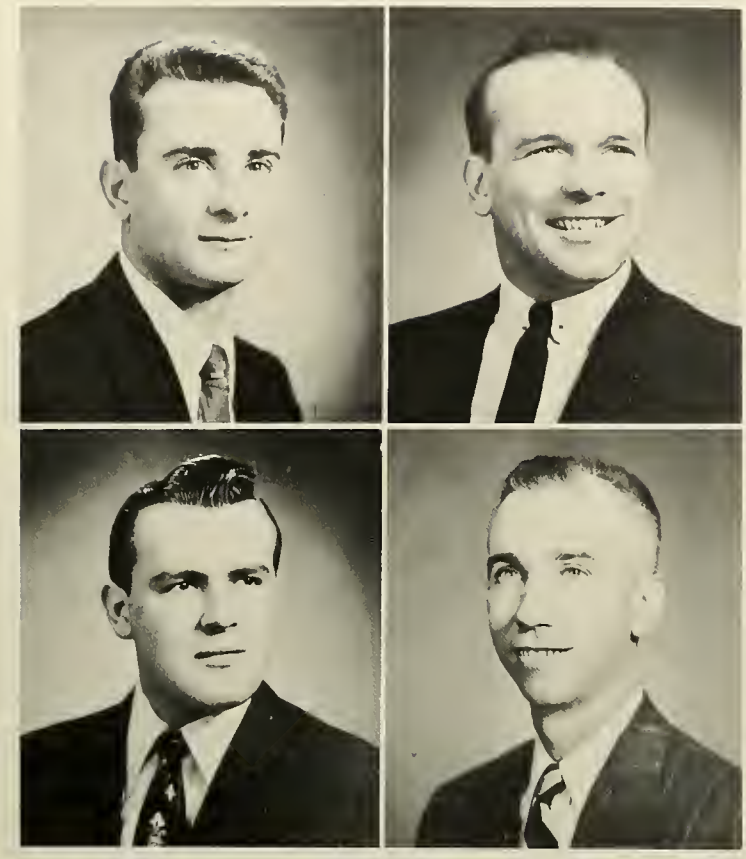

JOHN J. AGNETA
2201 Winding Way, Drexel Hill, Pennsylvania
Bachelor of Science, Industrial Management
Circolo LaSalliano 2; Marketing Association 4; S.A.M. 4.

PAUL J. ANDRIS
6106 Christian Street, Philadelphia, Pennsylvania
Bachelor of Science, Accounting
Accounting Association 4.

BASIL ANDRIUK
4245 North 8th Street, Philadelphia, Pennsylvania
Bachelor of Arts, Pre-Law
Doerenberg Society 2; Gavel Society 1, 2, 3, 4 (President 3, Vice President 4); Glee Club 1, 2, 3, 4; Historical Society 3, 4; I. R. C. 3, 4 (Vice President 4); NFCCS 2; Podium Society 1, 2; Masque 1, 2; Varsity Club 2, 3, 4; Soccer 2, 3, 4; Intramural Chess Tournament 3.

EDMUND F. ARMSTRONG
3027 North Bailey Street, Philadelphia, Pennsylvania
Bachelor of Arts, Economics
Student Congress 2; Dean's Honor List 1, 2, 3, 4.

LA SALLE COLLEGE

JEAN-PAUL AUCOIN
230 School Street, Chicopee, Massachusetts
Bachelor of Arts, Biology
Alpha Epsilon Delta 3, 4; Out-of-Towners Club 3; Masque 3, 4; Intramurals 3, 4; Dean's Honor List 1, 2, 3, 4.

MICHAEL FRANCIS AVALLONE
1440 Wolf Street, Philadelphia, Pennsylvania
Bachelor of Arts, Biology
Caisson Club 3, 4; Circolo LaSalliano 2, 3; Out-of-Towners Club 3; Student Council 1; Intramurals 1, 2, 3, 4.

FRANCIS PAUL AVERILL
1414 Marston Street, Philadelphia, Pennsylvania
Bachelor of Arts, Government
The Collegian 2; Dean's Honor List 1, 2, 3.

JAMES RAYMOND BACON
1132 East Price Street, Philadelphia, Pennsylvania
Bachelor of Arts, Physics
Newtonian Society 1, 2, 3, 4; Podium Society 1; Radio Club 1.

DANIEL J. BAER
7032 Cedar Park Avenue, Philadelphia, Pennsylvania
Bachelor of Arts, Psychology
Podium Society 3; Psychology Club 4.

THOMAS J. BAGNELL
7250 North 20th Street, Philadelphia, Pennsylvania
Bachelor of Science, Accounting
Accounting Association 3, 4 (Vice President 4).

RONALD A. BASELICE
7244 Calvin Road, Upper Darby, Pennsylvania
Bachelor of Arts, Chemistry
Chymian Society 4; Sigma Beta Kappa 2, 3, 4 (Athletic Director 4); Intramurals 1, 2, 3, 4.

CARL EDWARD BECK, JR.
7433 North 21st Street, Philadelphia, Pennsylvania
Bachelor of Arts, Government
Sociology Club 2; Intramurals 1, 2, 3, 4.

GRADUATES OF 1955

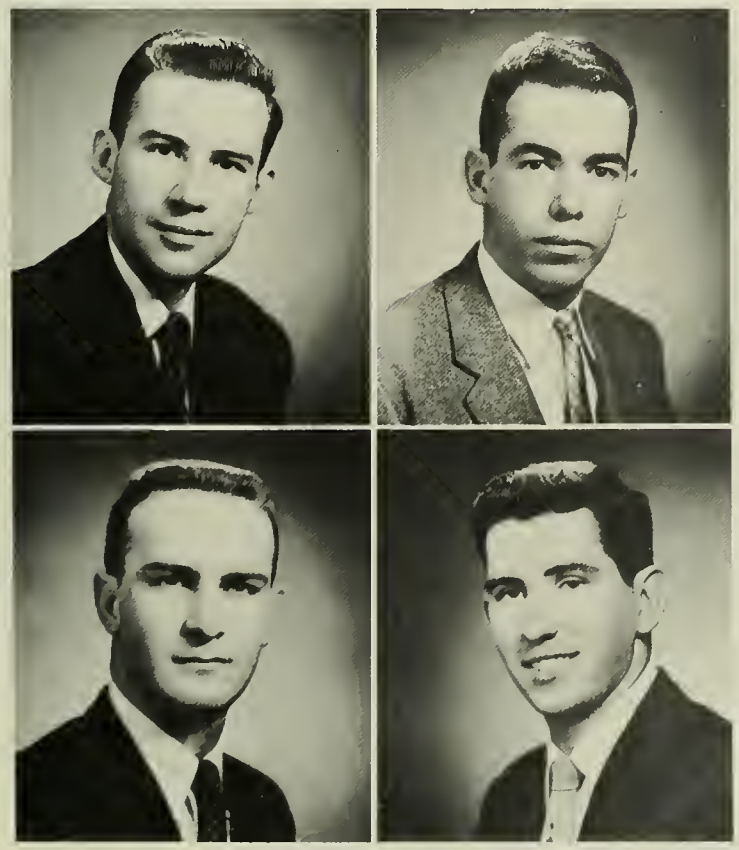

PHILIP E. BECKER
5115 West Tabor Road, Philadelphia, Pennsylvania
Bachelor of Arts, English-Education
Caisson Club 3, 4; Education Society 3, 4; Commissioned 2nd Lt., ORC.

J. ROBERT BENNIS
2 West Hampton Road, Philadelphia, Pennsylvania
Bachelor of Science, Marketing
Marketing Association 2, 3, 4; Intramurals 1, 2, 3, 4.

JOHN J. BERGIN, JR.
8011 Cooke Road, Elkins Park, Pennsylvania
Bachelor of Science, Marketing
Caisson Club 3, 4; Marketing Association 2, 3, 4; Rifle Team 3; Commissioned 2nd Lt., ORC.

WILLIAM C. BERGMANN
5436 Wakefield Street, Philadelphia, Pennsylvania
Bachelor of Science, Industrial Relations
Industrial Relations Club 4.

JOSEPH F. BERTOLINI
2638 South 16th Street, Philadelphia, Pennsylvania
Bachelor of Science, Industrial Management
SAM 3, 4; Intramurals 1, 2, 3, 4.

DONALD M. BIRD
187-A 65th Avenue, Philadelphia, Pennsylvania
Bachelor of Science, Industrial Management

JOHN H. BLEACHER
240 Wright Avenue, Darby, Pennsylvania
Bachelor of Arts, Science-Biology
Alpha Epsilon Delta 2, 3, 4; Caisson Club 2, Varsity Club 4; Varsity Crew 2, 3, 4.

JOHN F. BLEE
6943 Forrest Avenue, Philadelphia, Pennsylvania
Bachelor of Science, Accounting

LA SALLE COLLEGE

CHARLES W. BLOOM
107 North Exeta Avenue, Margate, New Jersey
Bachelor of Science, Accounting
Accounting Association 2, 3, 4.

JAMES J. BOLGER
6049 Summerdale Avenue, Philadelphia, Pennsylvania
Bachelor of Science, Industrial Relations
The Collegian 1, 2, (Feature Writer); Student Congress 4, (Policy Committee 4); Dean's List 1, 2, 3, 4, 5; Senior Class Representative.

ANGELO P. BONANNI
2040 West Clearfield Street, Philadelphia, Pennsylvania
Bachelor of Arts, Chemistry
Chymian Society 4.

BRO. EPHREM JUSTIN BOONE, F.S.C.
915 Spring Avenue, Elkins Park, Pennsylvania
Bachelor of Arts, Education-Science

FRANK M. BORRACCINI
6034 Agusta Street, Philadelphia, Pennsylvania
Bachelor of Science, Industrial Management
Adoration Society 1.

WILLIAM F. BOYLE
1826 W. Albanus Street, Philadelphia, Pennsylvania
Certificate of Proficiency, Industrial Relations
Les Chevaliers de La Salle, (Treasurer 3, 4, President 5), The Collegian 1, 2, 3, 4, 5, (News Editor 3, 4, 5); Student Congress 1, (Policy Committee 2, 3, 4, 5); Year Book 3, 5; Industrial Relations Soc. 5; Freshman Dance Committee 3, 4; Spring Dance Committee 1, 2, 3, 4, 5; Winter Dance Committee 2; Ticket Chairman 3, 4; Communion Break 3, 4; Stag Comm. Ticket Chairman 2; Chairman 3; Malvern Retreat Committee 2, 3; Associate Captain 4, 5.

JOHN P. BRADY
2128 Lancaster Avenue, Wilmington, Delaware
Bachelor of Science, Accounting
Residence Hall Council Chmn. 3, 4; Student Faculty Comm. 4; Out-of-Towners 3; Mgr. Praefectus Club 4; Yearbook 4; Golf 3, 4.

JAMES ROBERT BRENNIAN
5310 North 15 Street, Philadelphia, Pennsylvania
Bachelor of Arts, Biology
Alpha Epsilon Delta 4; Fabrician Society 3, 4; NFCCS 1.

GRADUATES OF 1955

LEO F. BRENNAN
212 West 25th Street, Wilmington, Delaware
Bachelor of Science, Accounting

BERNARD BREWSTEIN
1124 Knorr Street, Philadelphia, Pennsylvania
Bachelor of Science, Industrial Relations
Dean's List 2, 3, 4, 5.

JOHN ALBERT BRUNNER, JR.
1309 Princess Avenue, Camden, New Jersey
Bachelor of Arts, English
Benilde Club 4; NFCCS 3; Publicity Director 4; Intramurals 2, 3, 4.

BRO. DECLAN KENNETH BRYAN, F.S.C.
915 Spring Avenue, Elkins Park, Pennsylvania
Bachelor of Arts, Education-Physics
Glee Club (Anselm Hall) 1, 2, 3; Associate Director 4; Band Director 4; Intramurals (Anselm Hall) 1, 2, 3.

CHARLES D. BURKE
2319 Solly Avenue, Philadelphia, Pennsylvania
Bachelor of Science, Finance
Dean's list 1, 2, 3, 4, 5.

JOHN THOMAS BUTTERHOF
3226 St. Vincent Street, Philadelphia, Pennsylvania
Bachelor of Science, Economics

WILLIAM F. CAHILL, JR.
630 Wagner Road, Lafayette Hill, Pennsylvania
Bachelor of Science, Production Management
Student Congress 1.

JAMES E. CAIN
715 Church Lane, Philadelphia, Pennsylvania
Bachelor of Arts, English Education
The Collegian 3, 4, (Feature Writer and Yearbook Columnist); Executive Board 4; Military Ball Committee 1, 2 Sophomore Cotillion; Junior Week 3; Senior Week 4; Editor-in-Chief 1955 EXPLORER; Education Society 3, 4; Blue and Gold 2, 3, 4.

LA SALLE COLLEGE

NUNCIO CALI
2067 West Stella Avenue, Philadelphia, Pennsylvania
Bachelor of Arts, Biology
Education Society 3, 4; Circulo La Salliano 2, 3; R. O. T. C. Band 2, 3, 4.

JOHN P. CALLAHAN
907 Penn Street, Camden, New Jersey
Bachelor of Arts, Government
Historical Society V. P. 2, 3, 4; IRC, V. P. 3, 4; NFCCS 4; Yearbook Ed. of Photography 4; Intramurals 1, 2.

JOSEPH F. CAMPBELL
732 Cypress Street, Yeadon, Pennsylvania
Bachelor of Science, Industrial Management
SAM 4; Sigma Beta Kappa, Treas. 2, 3, 4; Intramurals 1, 2, 3, 4.

THOMAS J. CAMPBELL, JR.
103 Daffidol Lane, Levittown, Pennsylvania
Bachelor of Science, Accounting

THOMAS L. CAMPBELL
2213 E. Letterly Street, Philadelphia, Pennsylvania
Certificate of Proficiency, Industrial Relations

HENRY JOSEPH CAMPIGLIA
2843 South Camac Street, Philadelphia, Pennsylvania
Bachelor of Arts, Eduction-English
Education Society 3, 4.

PASCAL R. CANAVO
2537 South 62nd Street, Philadelphia, Pennsylvania
Bachelor of Arts, Physics
Circolo LaSalliano 2, 3, 4; Newtonian Society 2, 3, 4; Podium Society 2, 3.

ALBERT A. CANTELLO
412 West Freedley Street, Philadelphia, Pennsylvania
Bachelor of Arts, Education-English
Circolo LaSalliano 2; Education Society 3, 4; Varsity Club 2, 3, 4 (Pres. 4); Track 1, 2, 3, 4 (Captain 4); Swimming 2, 3; Intramurals 1, 2, 3, 4.

GRADUATES OF 1955

VINCENT A. CAPOZZI
327 East Walnut Lane, Philadelphia, Pennsylvania
Bachelor of Arts, English

JOHN F. CARBERRY
6441 Beechwood Street, Philadelphia, Pennsylvania
Bachelor of Science, Marketing
Marketing Association 2, 3, 4, 5 (Vice Pres. 4, Pres. 5); Spring Dance Committee 4; Senior Dinner Dance Chairman.

FRANCIS C. CAREY
804 Spruce Avenue, West Chester, Pennsylvania
Bachelor of Science, Industrial Relations
Industrial Relations Commission 3, 4; SAM 3, 4.

BRO. DANIEL LAWRENCE CARR, F.S.C.
915 Spring Avenue, Elkins Park, Pennsylvania
Bachelor of Arts, Education-English

WILLIAM E. CARR
2417 Pine Street, Philadelphia, Pennsylvania
Bachelor of Science, Industrial Management
The Collegian 2, 4; Marketing Association 4; Praefectus Club 2, 3, 4, (President 4); SAM 3, (President 4); Freshman Swimming, Varsity Swimming 2, 3, (Manager 3, 4); Intramurals 1, 2.

WILLIAM J. CARR
1213 Allengrove Street, Philadelphia, Pennsylvania
Bachelor of Arts, Biology

RONALD CENTRONE
421 North Simpson Street, Philadelphia, Pennsylvania
Bachelor of Arts, Biology
Alpha Epsilon Delta 2, 3, 4, (President 4); The Collegian 2, 3, 4, (Feature Writer).

JOSEPH P. CERINI
2112 West Clearfield Street, Philadelphia, Pennsylvania
Bachelor of Arts, Chemistry
Chymian Society 1, 2, 3, 4, (Treasurer 4); Newtonian Society 3, 4; Sigma Beta Kappa 1, 2, 3, 4, (Athletic Director 3, 4); Intramurals 1, 2, 3, 4, All Sports 3, 4.

LA SALLE COLLEGE

ROBERT THOMAS CHANCLER
3332 Ryan Avenue, Philadelphia 36, Pennsylvania
Bachelor of Science, Accounting
Accounting Association 3, 4; Marketing Association 4; Intramurals 2.

MITCHEL CHREST
702 South 57th Street, Philadelphia 43, Pennsylvania
Bachelor of Arts, Education-Biology

JEROME D. CIANFRINI
2855 North 26th Street, Philadelphia, Pennsylvania
Bachelor of Arts, Education, Social Studies
Circolo LaSalliano 2, 3, 4; Education Society 3, 4.

FRANK JOSEPH CIERVO
1447 South 11th Street, Philadelphia, Pennsylvania
Bachelor of Science, Industrial Management
Accounting Association 4; Circolo LaSalliano 1; IRC 4; Marketing Association 3; SAM 3, 4, Publicity Intramurals 3.

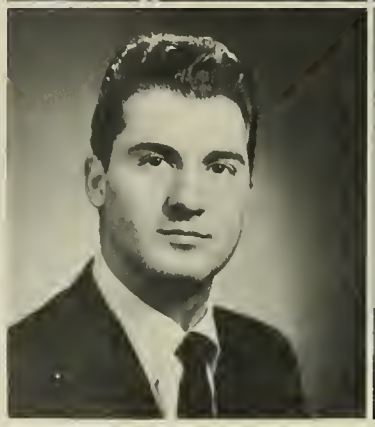

E. DONALD CONGO
5226 Pulaski Avenue, Philadelphia, Pennsylvania
Bachelor of Science, Accounting
Dean's List.

ROBERT C. CONLAN
2628 South 65th Street, Philadelphia, Pennsylvania
Bachelor of Arts, Psychology
Marketing Association 4; Psychology Club 3, 4; Weber Society 2, 3; Intramurals 1.

JOHN M. CONNOLLY
1501 East Cliveden Street, Philadelphia, Pennsylvania
Bachelor of Arts, Biology-Pre Med.
Varsity Club 1, 2, 3, 4; Baseball 2; Swimming 1, 2, 3, 4.

MARTIN JOSEPH CONNOR
1342 Bleigh Street, Philadelphia, Pennsylvania
Bachelor of Science, Accounting

GRADUATES OF 1955

ARNOLD L. COHEN
1607 67th Avenue, Philadelphia, Pennsylvania
Bachelor of Arts, Education-Biology
Education Society 3, 4; Junior Week Committee 3; Yearbook 4.

BRO. DAMIAN RICHARD COLLIGIAN, F.S.C.
915 Spring Avenue, Elkins Park, Pennsylvania
Bachelor of Arts, Education-Social Studies

WILLIAM F. COLLINS
306 West Godfrey Avenue, Philadelphia, Pennsylvania
Bachelor of Science, Accounting
The Collegian 3; Student Congress 3, 5; Spring Dance Committee 3, 5; Winter Dance Committee 3, 5; Accounting Association 5.

WILLIAM F. COLLINS
7834 Rugby Street, Philadelphia, Pennsylvania
Bachelor of Science, Production Management
Student Congress 5.

ED. DEVINE CONVILLE
3306 Medvale Avenue, Philadelphia, Pennsylvania
Bachelor of Arts, Pre Law

VINCENT E. COOKE
200 State Road, Philadelphia, Pennsylvania
Bachelor of Arts, Sociology
El Club Hispano 1; Marketing Association 4.

JAMES GARTON COPELAND
202 Lighthouse Road, Gordin Heights, Delaware
Bachelar of Arts, Pre Law

JOHN W. CORBEIL
11 Millourne Avenue, Upper Darby, Pennsylvania
Bachelor of Science, Industrial Management
Marketing Association 4.

LA SALLE COLLEGE

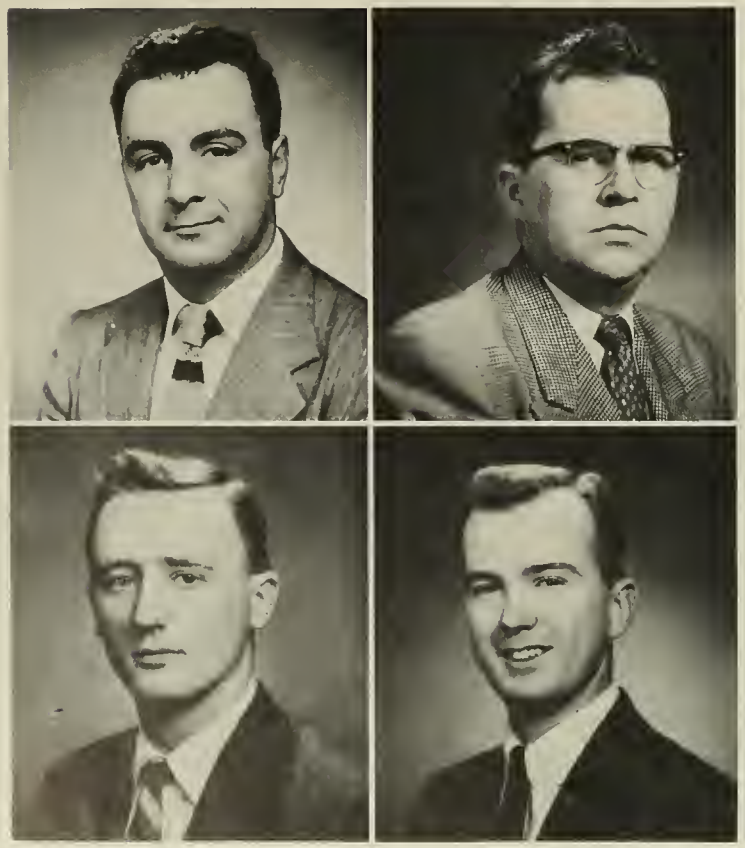

JOSEPH E. CORONITI
401 North Street, Keiser, Pennsylvania
Bachelor of Arts, Biology

MARTIN F. COSTELLO
441 East Penn Street, Philadelphia, Pennsylvania
Bachelor of Science, Industrial Management
Student Congress 2, 5, Representative; Senior Stag Committee, 5.

ROBERT F. COSTELLO
2967 Tilton Street, Philadelphia, Pennsylvania
Bachelor of Science, Accounting
Accounting Association, 4, 5; Student Congress 1, 2, 3, 4; Yearbook 5; Winter Dance Committee 4.

ANTHONY LEO COYLE
3404 Ryan Avenue, Philadelphia, Pennsylvania
Bachelor of Science, Industrial Relations

BRO. EUGENE ANTHONY COYLE, F.S.C.
915 Spring Avenue, Elkins Park, Pennsylvania
Bachelor of Arts, Education-German
Dean's Honor List 2, 3, 4.

GEORGE ANTHONY COZZA
1210 Emily Street, Philadelphia, Pennsylvania
Bachelor of Science, Production Management
Society for the Advancement of Management 4, 5; Student Congress 3 (Representative); Spring Dance Committee 3; Communion Breakfast Committee 3.

CONRAD M. CREGAN
3505 Chippendale Avenue, Philadelphia, Pennsylvania
Bachelor of Science, Marketing
Marketing Association 3, 4; Intramurals 3, 4.

PETER JOHN CRITIKOS
5144 Ranstead Street, Philadelphia, Pennsylvania
Bachelor of Arts, Social Studies
Education Society 3, 4;

GRADUATES OF 1955

MARTIN J. CURLONIS
3124 Guilford Street, Philadelphia, Pennsylvania
Bachelor of Science, Accounting
Caisson Club 3, 4; Varsity Club 4; Golf 2, 3, 4.

RICHARD THOMAS DALENA
310 Buchanan Street, N.W., Washington, D. C.
Bachelor of Arts, French
Le Cercle Claudel 3, 4; Circolo LaSalliano 1, 2; El Club Hispano 4; Out-of-Towners Club 1, 2, 3; Pi Delta Phi 3, 4 (Sec.-Treas. 4).

JOHN F. K. DALY
7607 Oak Lane Road, Cheltenham, Pennsylvania
Bachelor of Arts, Education-Spanish
Benilde Club 3; Le Cercle Claudel 3, 4; The Collegian 2, 3, 4; Education Society 4; El Club Hispano 1, 2, 3, 4 (Sec. 2&4, Pres. 3); Historical Society 4; Inter-American Union 2, 3; Harvest Dance 2, 3, 4; Blue and Gold Ball 2, 3, 4; Freshman Formal (Gen. Chairman); Sophomore Cotillion; Pi Delta Phi 4; Sigma Beta Kappa 2, 3; Student Council 1 (Class Sec.); The Masque 1, 2, 3, 4 (Board of Governors 3, 4); Class Adv. Board 2, 3.

JOSEPH LEO DARR
621 Oldtown Road, Cumberland, Maryland
Bachelor of Arts, Pre-Med.
Benilde Club 2; Le Cercle Claudel 2, 3; The Collegian 3, 4; Fabrician Society 3, 4; Glee Club 2, 3, 4; Out-of-Towners Club 2, 3; Weber Society 3, 4.

THOMAS C. DARRAGH
48 Colonial Avenue, Trenton 8, New Jersey
Bachelor of Arts, History
The Collegian 2, 3, 4, (Circulation Mgr.) Education Society 3, 4; Historical Society 4; I. R. C. 4.

GERARD M. J. DAWSON
2726 Hawthorne Road, North Hills, Pennsylvania
Bachelor of Science, Industrial Management
Adoration Society 1; Student Congress 2, 3, (Representative); Communion Breakfast 2, 3, (Ticket Committee).

FRANCIS M. DAY
1840 West Ruscomb Street, Philadelphia, Pennsylvania
Bachelor of Arts, Liberal Arts

BRO. DANIEL TIMOTHY DEAN, F.S.C.
915 Spring Avenue, Elkins Park, Pennsylvania
Bachelor of Arts, Education Social Sciences
Benilde Club 4; Pi Delta Phi 4.

LA SALLE COLLEGE

JOSEPH A. DeBARBERIE
1138 South Peach Street, Philadelphia 43, Pennsylvania
Bachelor of Science, Industrial Management

JOHN K. DeFRANCESCO
6349 West Girard Avenue, Philadelphia, Pennsylvania
Bachelor of Arts, Romance Languages
Le Cercle Claudel 3, 4; Circolo LaSalliano 1, 2, 3; El Club Hispano 3, 4; Pi Delta Phi 4.

ANTHONY P. DelBORRELLO
5951 Greenway Avenue, Philadelphia, Pennsylvania
Bachelor of Arts, Biology
Glee Club 3; Out-of-Towners Club 3; Freshman Crew.

VINCENT DELLA VALLE
1316 South 26th Street, Philadelphia, Pennsylvania
Bachelor of Arts, Physics
Newtonian Society 4; Varsity Crew 2, 3, 4.

CHARLES MICHAEL De MARCO
806 McKean Street, Philadelphia, Pennsylvania
Bachelor of Arts, Education-Social Studies
Historical Society 3, 4 (Vice President 3); Education Society 3, 4; Podium Society 2, 3.

MICHAEL JOSEPH DEMPSEY
1616 Crosslynne Avenue, Woodlynne, New Jersey
Bachelor of Arts, Education-French
Le Cercle Claudel 1, 2, 3, 4 (Vice President 3, 4); Education Society 3, 4; IRC 3; NFCCS 3, 4 (Senior Delegate 4); Pi Delta Phi 2, 3, 4 (Treasurer 3, President 4); Executive Board 4; Yearbook (News Editor 4); Dean's Honor List 1, 2, 3, 4.

RAYMOND R. DEMPSEY
5422 Westford Road, Philadelphia, Pennsylvania
Bachelor of Science, Insurance

THOMAS JOSEPH DEMPSEY
904 Marshall Road, Sharon Hill, Pennsylvania
Bachelor of Science, Accounting
Accounting Association 4; Gavel Society 2, 3, 4 (Treasurer 3, 4); IRC 4; NFCCS 3, 4.

GRADUATES OF 1955

ANTHONY J. DENNISON, JR.
5810 Saul Street, Philadelphia, Pennsylvania
Bachelor of Arts, Mathematics
Kappa Mu Epsilon 3, 4 (Secretary 4).

EUGENE P. De PAUL
928 West 8th Street, Chester, Pennsylvania
Bachelor of Arts
Circolo LaSalliano 2; The Collegian 2; Industrial Relations Commission 4; Intramurals 1, 2, 3, 4.

HARRY F. DEUTSCH
526 Cottman Street, Cheltenham, Pennsylvania
Bachelor of Science, Accounting
Accounting Association 2, 3, 4; Les Chevaliers de la Salle 1, 2; Student Congress 1, 2, 4; Dean's List 2, 3.

JOHN A. De STEFANO
2421 South Watts Street, Philadelphia, Pennsylvania
Bachelor of Arts, Education-Biology
Caisson Club 3, 4; Education Society 3, 4; Intramurals 1, 2, 3, 4; Commissioned 2nd Lt. O.R.C.

RAYMOND W. DICKINSON
904 South 47th Street, Philadelphia 47, Pennsylvania
Bachelor of Science, Production Management
Student Congress 1, 2, 3, (Class Representative); Spring Dance 1, 2, (Ticket Committee); Winter Dance 1, 2; Stag 3.

JOHN F. DINGER
2816 Gillingham Street, Philadelphia, Pennsylvania
Bachelor of Science, Accounting

JOSEPH PAUL DIVINY
2013 Orthodox Street, Philadelphia 24, Pennsylvania
Bachelor of Arts, Biology
Fabrician Society 2, 3, 4; Glee Club 2, 3, 4, (Secretary 3 President 4).

EMANUEL R. DOLLY
251 North Ruby Street, Philadelphia 39, Pennsylvania
Bachelor of Science, Accounting
Accounting Association 2, 3, 4, 5; Student Congress 1, 2, 3

LA SALLE COLLEGE

OSCAR N. DOOLEY
849 East Locust Avenue, Philadelphia 38, Pennsylvania
Bachelor of Science, Accounting
Society for the Advancement of Management 4, 5.

FRANCIS X. DONOHOE
7123 Cedar Park Avenue, Philadelphia, Pennsylvania
Bachelor of Arts, Education-English
Education Society 3, 4, (President 4); Glee Club 3, 4, (Vice-President 4); Student Council 4; Masque 2, 3, 4, (Vice-President 4); Yearbook, (Associate Editor).

THOMAS E. DOUGHERTY
4435 North 16th Street, Philadelphia 40, Pennsylvania
Bachelor of Science, Industrial Relations
Industrial Relations 4; Marketing Association 4; Intramurals 2.

THOMAS J. DOUGHERTY, JR.
808 East Aston Road, Willowgrove, Pennsylvania
Bachelor of Science, Industrial Management
SAM 4.

THOMAS KIMON DOULIS
6647 North 17th Street, Philadelphia, Pennsylvania
Bachelor of Arts, English
El Club Hispano 2, 3; Varsity Club 2, 3, 4; Freshman Crew 1; Varsity Crew 2.

EDWARD F. DOYLE
5325 North 13th Street, Philadelphia 41, Pennsylvania
Bachelor of Science, Accounting

WILLIAM JOHN DRANSFIELD
108 Avon Road, Narberth, Pennsylvania
Bachelor of Science, Industrial Relations
Caisson Club 2, 3, 4, (Vice-President 4); Industrial Relations 3, 4, (President 4); Marketing Association 2; Varsity Club 4; Varsity Track 2, 3, 4.

MAYNARD ZENIE DROSSNER
1145 East Upsal Street, Philadelphia, Pennsylvania
Bachelor of Science, Accounting

GRADUATES OF 1955

JOHN D. DUGERY
229 East Durham Street, Philadelphia 19, Pennsylvania
Bachelor of Arts, Liberal Arts

JOSEPH C. DUNLEAVY
8800 Wissahickon Avenue, Philadelphia, Pennsylvania
Bachelor of Arts, Sociology-Education
Sociology Club 2, 3.

THOMAS P. DUNNE
2720 North Bonsall Street, Philadelphia, Pennsylvania
Bachelor of Science, Industrial Relations
Industrial Relations 1; Marketing Association 1.

JOHN MICHAEL DUVAK
4438 North 19th Street, Philadelphia, Pennsylvania
Bachelor of Science, Accounting
Accounting Association 2, 4, 5; Communion Breakfast Committee 2; Dean's List 2.

JOSEPH D. DVORNICICH, JR.
2620 East Lehigh Avenue, Philadelphia, Pennsylvania
Bachelor of Science, Industrial Management
Newtonian Society 2.

LEO CHARLES EISENSTEIN
3711 Taylor Avenue, Drexel Hill, Pennsylvania
Bachelor of Arts, Government
Blue and Gold Committee 2, 3, 4; Circolo LaSalliano 2; Sigma Beta Kappa 2, 3, 4, (President 4); Student Council 1, 2, 3, Class Vice-President 1, 2, 3; Intramurals 1, 2, 3, 4.

BENTON C. EPPS
117 North 53rd Street, Philadelphia 39, Pennsylvania
Bachelor of Science, Accounting
Intramurals 1, 2, 3, 4.

JOSEPH A. FANELLE
1288 Merrimac Road, Camden 4, New Jersey
Bachelor of Science, Accounting
Accounting Association 4; Circolo LaSalliano 2.

LA SALLE COLLEGE

EDWARD J. FARLEY
161 West Hansberry Street, Philadelphia, Pennsylvania
Bachelor of Science, Accounting
Accounting Association 3, 4; Marketing Association 2.

ALOYSIUS W. FARRELL
6143 North 7th Street, Philadelphia, Pennsylvania
Bachelor of Arts, Biology
Alpha Epsilon Delta 2, 3, 4; Glee Club 1; Varsity Club 4; Varsity Crew 2; Soccer 4; Intramurals 1, 4.

MAXIM M. FELK
1137 South 56th Street, Philadelphia 43, Pennsylvania
Bachelor of Science, Accounting

EDWARD J. FETTER
2632 West Seltzer Street, Philadelphia 32, Pennsylvania
Bachelor of Arts, Chemistry
Chymian Society 2, 3, 4, (President 4); Student Council 4.

LOUIS E. FIDLER, JR.
5801 Wister Street, Philadelphia 38, Pennsylvania
Bachelor of Science, General Business
Representative of Student Congress 5.

JOSEPH FISICARO
409 West Moreland Road, Willow Grove, Pennsylvania
Bachelor of Arts, Biology

JOSEPH VINCENT FITZGERALD
4331 Bleigh Avenue, Philadelphia 36, Pennsylvania
Bachelor of Science, Production Management

MICHAEL G. FLACH
5247 North Sydenham Street, Philadelphia, Pennsylvania
Bachelor of Science, Industrial Management
SAM 3, 4.

GRADUATES OF 1955

HAROLD R. FLEMING
147 Cedar Street, Jenkintown, Pennsylvania
Bachelor of Science, Production Management

JOHN JOSEPH FLOOD, JR.
1221 West Airorie Street, Philadelphia 40, Pennsylvania
Bachelor of Arts, Biology
Commissioned 2nd Lt. O.R.C.

EDWARD J. FOGARTY
23 North Main Street, Mahandy, Pennsylvania
Bachelor of Science, Marketing
Marketing Association 2, 3, 4.

JOSEPH W. FOLEY
7127 Louise Road, Philadelphia 38, Pennsylvania
Bachelor of Science, General Business
Historical Society 3; Podium Society 2, 3.

THOMAS J. FORSYTHE
2327 South Hicks Street, Philadelphia, Pennsylvania
Bachelor of Science, Marketing
Marketing Association 1, 2, 3, 4, 5.

PAUL T. FRANKENFIELD, JR.
1326 Colwyn Street, Philadelphia, Pennsylvania
Bachelor of Science, Industrial Management
The Collegian 3, 4, 5, (Layout Editor 4, Associate Editor 4); SAM 4, 5, (Recording Secretary 4, 5); Student Congress 3, 4, 5, (Senior Class Treasurer 5) Freshman Dance Committee 3, 4; Spring Dance Committee 3, 4, 5, (Co-Chairman 4); Winter Dance Committee 3, 4, 5.

VALENTINE ANTHONY FREITAG
823 Emerson Street, Philadelphia, Pennsylvania
Bachelor of Arts, Physics
Benilde Club 3, 4; Newtonian Society 1, 2, 3, 4.

FREDERIC FRITSCHE, JR.
916 Rock Creek Road, Bryn Mawr, Pennsylvania
Bachelor of Science, Industrial Management

LA SALLE COLLEGE

DAVID ANDREW GALBRAITH
7848 Verree Road, Philadelphia, Pennsylvania
Bachelor of Arts, Education-Biology

JOSEPH P. GALLAGHER
21 North 28th Street, Camden, New Jersey
Bachelor of Science, Accounting
Accounting Association 1, 2, 3; Varsity Club 2, 3; Varsity Baseball 2, 3.

CHARLES A. GALOGLY
2009 South Dorrance Street, Philadelphia, Pennsylvania
Bachelor of Science, Accounting
Accounting Association 4; Sociology Club 2, 3.

RONALD N. GANGEMI
1228 Oregon Avenue, Philadelphia, Pennsylvania
Bachelor of Arts, Sociology
Marketing Association 4; NFCCS 3, 4, (Regional Secretary 4); Sociology Club 2, 3, 4, (Treas. 3, Vice President 4); Masque 1, 2; Executive Board 4; Alpha Phi Omega 4 (President 4).

JAMES F. GARBENINA
3142 Glenview Street, Philadelphia, Pennsylvania
Bachelor of Arts, Education-English
Education Society 3, 4; Sociology Club 2; Weber Society 3.

ALBERT R. GASKILL
274 West Delphine Street, Philadelphia, Pennsylvania
Bachelor of Science, Industrial Relations

ALBERT GEORGE GAVIN
6431 North Beechwood Street, Philadelphia, Pennsylvania
Bachelor of Science, Industrial Management
Marketing Association 4; SAM 4.

ANDREW J. GEORGES
3331 Walnut Street, Philadelphia, Pennsylvania
Bachelor of Arst, Chemistry
Chymian Society 3, 4; Education Society 3, 4; Soccer 2.

GRADUATES OF 1955

JAMES I. GILLESPIE
7173 Cedar Park Avenue, Philadelphia, Pennsylvania
Bachelor of Science, Accounting
Accounting Association 3, 4 (Treasurer 3); Circolo La-Salliano 3; Student Council 2, 3, 4 (Class Secretary 2, Vice President 4) Intramurals 1.

ALLEN J. GILSON, JR.
7617 Torresdale Avenue, Philadelphia, Pennsylvania
Bachelor of Science, Marketing
Marketing Association 1, 2, 3, 4; (Secretary 4) Freshman Basketball; Varsity Basketball 2.

WALTER C. GOAN
413 Cumberland Street, Gloucester, New Jersey
Bachelor of Science, Industrial Management
Marketing Association 4; SAM 3, 4; Varsity Crew 1, 2.

THOMAS JOSEPH GOLA
5110 North 3rd Street, Philadelphia, Pennsylvania
Bachelor of Science, Accounting
Accounting Association 4; Varsity Basketball 1, 2, 3, 4 (Captain 3, 4); Varsity Track 2; Intramurals 1, 2, 3, 4.

CLYDE E. GOODYEAR
2137 Bailey Terrace, Philadelphia, Pennsylvania
Bachelor of Arts, Education-Social Studies

THOMAS F. GRACE
206 Maple Avenue, Lindenwold, New Jersey
Bachelor of Science, Accounting
Accounting Association 4; Intramurals 2, 3.

JAMES JOSEPH GRADY
5706 Boyer Street, Philadelphia, Pennsylvania
Bachelor of Science, Marketing

JOHN M. GRASMEDER
5848 North 7th Street, Philadelphia, Pennsylvania
Bachelor of Arts, Economics
Caisson Club 3, 4.

LA SALLE COLLEGE

JOHN LAWRENCE GREGORIO
78 Elgin Avenue, Westmont, New Jersey
Bachelor of Arts, Pre-Law
Yearbook (Assistant News Editor 4).

DONALD D. GRIECO
601 Stockton Circle, Ridley Park, Pennsylvania
Bachelor of Science, Accounting
Accounting Association 2, 3, 4; Yearbook (Associate Sports Editor 4); Intramurals 3, 4.

FRANCIS J. GRIFFIN
155 E. Allegheny Avenue, Philadelphia, Pennsylvania
Bachelor of Arts, Education-English
The Collegian 1; Education Society 3, 4; Gavel Society 4; Glee Club 1, 2, 3, 4 (Secretary 2; President 3; Alumni Coordinator 4); NFCCS 1, 2, 3, 4; Student Council 3, 4 (President 4); Masque 3, 4; Weber Society 2, 3; Yearbook Coordinator 4.

LOUIS J. GRIFFIN, JR.
3417 Oakmont Avenue, Philadelphia, Pennsylvania
Bachelor of Science, Marketing
Marketing Association 2, 3, 4; Varsity Club 2, 3, 4; Varsity Baseball 1, 2, 3, 4.

THOMAS F. GRUBER
821 Crescent Drive, Glenolden, Pennsylvania
Bachelor of Science, Industrial Management
SAM 4.

CHARLES J. HAAG
25 Mount Vernon Drive, Claymont, Delaware
Bachelor of Science, Industrial Management
SAM 4.

GEORGE I. HAGGERTY
108 East Sedgwick Street, Philadelphia, Pennsylvania
Bachelor of Science, Marketing
Marketing Association 1, 2, 3, 4; Varsity Club 1, 2, 3, 4 (Treasurer 4); Varsity Swimming 1, 2, 3, 4; Varsity Crew 3, 4.

ROBERT J. HAMIL
5900 Bennington Street, Philadelphia, Pennsylvania
Bachelor of Science, Insurance
Marketing Association 1; Student Congress 2, 3, 4.

GRADUATES OF 1955

HUGH PAUL HANEY
159 Meehan Street, Philadelphia, Pennsylvania
Bachelor of Science, Marketing
Executive Board 4; Marketing Association 2, 3, 4 (President 4); Intramurals 2, 3, 4.

JOHN T. HANNAS
7553 Tulpehocken Street, Philadelphia, Pennsylvania
Bachelor of Science, Accounting
Accounting Association 5; Les Chevaliers de la Salle 4; Dean's List 4.

EDWARD F. HEBDA
262 East Abbott Street, Lansford, Pennsylvania
Bachelor of Arts, Education-Social Studies
Adoration Society 1; Education Society 3, 4; Out-of-Towners Club 1; Sociology Club 2, 3; Weber Society 2.

DONALD DECLAN HEIL
5805 Stockton Road, Philadelphia, Pennsylvania
Bachelor of Science, Accounting
Accounting Association 2; Caisson Club 3, 4; Marketing Association 2.

NORBERT J. HEIL
5805 Stockton Road, Philadelphia, Pennsylvania
Bachelor of Science, Industrial Management

JOSEPH V. HENRY
2027 Walnut Lane, Philadelphia, Pennsylvania
Bachelor of Science, Industrial Relations
Industrial Relations Commission 4; Marketing Association 4; Intramurals 1, 2, 3, 4.

BROTHER EMILIAN VICTOR, HEPBURN F.S.C.
915 Spring Avenue, Elkins Park, Pennsylvania
Bachelor of Arts, Education-Biology

KENNETH E. HERRMANN
2 Rose Arbor Lane, Levittown, Pennsylvania
Bachelor of Science, Accounting

LA SALLE COLLEGE

ALFRED L. HETRICK
5417 Ella Street, Philadelphia, Pennsylvania
Bachelor of Science, Industrial Relations
Spring and Winter Dance Committees 1.

WALTER HLADCHUK
5035 Cottage Street, Philadelphia, Pennsylvania
Bachelor of Science, Marketing
Marketing Association 1, 2, 3, 4, 5.

EDWARD B. HOFFMAN, JR.
7409 Rugby Street, Philadelphia, Pennsylvania
Bachelor of Science, Accounting
Accounting Association 2, 3, 4; Caisson Club 2.

JOSEPH M. HOGAN
4663 Tampa Street, Philadelphia, Pennsylvania
Bachelor of Arts, Biology
Alpha Epsilon Delta 2, 3, 4.

EDWIN J. HOPKINSON
245 West Rosemar Street, Philadelphia, Pennsylvania
Bachelor of Science, Finance
Communion Breakfast Committee 2, 3; Stag Committee 4.

THOMAS JOSEPH HORAN
1911 Ruan Street, Philadelphia, Pennsylvania
Bachelor of Arts, Education-English

THOMAS P. HUGHES
7246 Kindred Street, Philadelphia, Pennsylvania
Bachelor of Science, Industrial Management
Caisson Club 3, 4; Marketing Association 4; Podium Society 3; SAM 4; Commissioned 2nd Lt. ORC.

JOSEPH L. HUNTER
3525 Vigia Street, Philadelphia, Pennsylvania
Bachelor of Science, Accounting
Accounting Association 3, 4, (President 4); Caisson Club 3, 4, (Treasurer 3, 4); Intramurals 2, 3, 4; Commissioned 2nd Lt. O.R.C.

GRADUATES OF 1955

SAMUEL E. IOELE
1719 South 8th Street, Philadelphia, Pennsylvania
Bachelor of Science, Marketing
Marketing Association 1, 2, 3, 4, 5; Malvern Retreat Committee 4; Dean's List 4.

WSEVOLOD W. ISAJIW
4117 North Franklin Street, Philadelphia, Pennsylvania
Bachelor of Arts, Philosophy-Sociology
Gavel Society 4; Glee Club 1, 2, 3, 4; NFCCS 3; Podium Society 2; Sociology Club 2, 3, 4; The Masque 2.

RALPH JOSEPH ITRI
1007 Tasker Street, Philadelphia, Pennsylvania
Bachelor of Arts, Chemistry
Chymian Society 1, 2, 3, 4.

FRANCIS X. JARDEL
3114 Cottman Avenue, Philadelphia, Pennsylvania
Bachelor of Arts, Pre-Law
Sociology Club 1 (Secretary 1).

HARRY B. KAEMPF
6 Mill Creek Road, Norristown, Pennsylvania
Bachelor of Science, Accounting

JAMES L. KANE
3316 Rodney Drive, Newtown Square, Pennsylvania
Bachelor of Science, General Business

THOMAS J. KARDISH
5010 Erringer Place, Philadelphia, Pennsylvania
Bachelor of Arts, Biology
Alpha Epsilon Delta 3, 4; (Treasurer), Fabrician Society.

JOHN D. KIELY
631 Carver Street, Philadelphia 20, Pennsylvania
Bachelor of Science, Industrial Management
NFCCS 3, 4; SAM 4.

LA SALLE COLLEGE

THOMAS J. KILCOYNE
4002 Albermarle Avenue, Drexel Hill, Pennsylvania
Accounting Association 1, 2, 3, 4, 5; Student Congress 2, 3.

ROBERT J. KELLEHER
3092 Memphis Street, Philadelphia 34, Pennsylvania
Bachelor of Science, Accounting
Accounting Association 3, 4; Collegian 2, 3, 4; (Assoc. Editor 3, 4); Glee Club 1, 2, 3, 4; (Treasurer 3, 4.)

VINCENT J. KELLEHER
3092 Memphis Street, Philadelphia 34, Pennsylvania
Bachelor of Science, Industrial Management
Caisson Club 3, 4; Glee Club 1, 2, 3; (Librarian 2; Vice-President 3) Marketing Association; SAM 3, 4; Intramurals 1, 2, 3, 4; ROTC Commission.

JOSEPH P. KELLY
4801 Gransbaer Street, Philadelphia, Pennsylvania
Bachelor of Science, Marketing
Circolo LaSalliano 2; Marketing Association 1, 2, 3, 4.

JOSEPH PAUL KELLY
3051 Knorr Street, Philadelphia, Pennsylvania
Bachelor of Science, Accounting
Accounting Association.

BROTHER GERARD OWEN KELLY F.S.C.
915 Spring Avenue, Elkins Park 17, Pennsylvania
Bachelor of Arts, Education-History

WILLIAM F. KELLY
5118 North 10th Street, Philadelphia 41, Pennsylvania
Bachelor of Science, Accounting
Accounting Association 3, 4, 5; (Secretary 4, President 5); Student Congress 1, 2, 3; Dean's List 1, 2, 3, 4, 5.

PATRICK P. KENNEDY
642 Locust Avenue, Philadelphia 44, Pennsylvania
Bachelor of Science
Marketing Association 4; Varsity Club 2, 3, 4; Varsity Swimming 2, 3, 4; (Co-Captain 3).

GRADUATES OF 1955

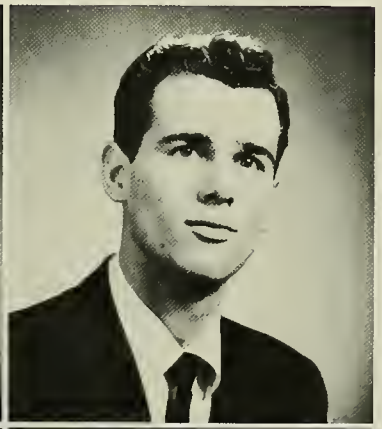

PAUL J. KENNEDY
2214 Poplar Street, Philadelphia 30, Pennsylvania
Bachelor of Science, Accounting
Accounting Association 3, 4; Glee Club 2, 3, 4.

THOMAS J. KENNEDY
4219 Aloine Street, Philadelphia, Pennsylvania
Bachelor of Science, Industrial Management
Marketing Association 4; SAM 4.

JAMES L. KEOGH, III
7404 Briar Road, Philadelphia 38, Pennsylvania
Bachelor of Science, Industrial Management
Marketing Association 2; Golf 4.

EDWARD F. KING
259 West Widener Street, Philadelphia 20, Pennsylvania
Bachelor of Science, General Business

STANLEY J. KIRSCH, JR.
4336 Silverwood Street, Philadelphia 27, Pennsylvania
Bachelor of Science, Industrial Management

ALLEN J. KNESTAUT
1115 Spruce Street, Paulsboro, New Jersey
Bachelor of Science, Industrial Relations
Economics Club 1, 2; Industrial Relations Commission 3, 4.

LAWRENCE W. KNOWLES
50 East Pine Street, Audubon, New Jersey
Bachelor of Arts, Pre-Law

JOHN H. KNOX
1817 Lincoln Street, Wilmington, Delaware
Bachelor of Arts, Education-Social Studies
Education Society 3, 4.

LA SALLE COLLEGE

JAMES D. KOCH
2139 Stenton Avenue, Philadelphia 38, Pennsylvania
Bachelor of Science, Accounting
Communion Breakfast Committee 2, 3; Stag Committee 2, 3.

JAMES KOLPAKOWSKI, JR.
618 South 2nd Street, Philadelphia 47, Pennsylvania
Bachelor of Science, Marketing
Marketing Association 1, 2, 3, 4, 5.

BROTHER FRANCIS-BERNARDINE-KOSINSKI
F.S.C.
915 Spring Avenue, Elkins Park, Pennsylvania
Bachelor of Arts, Education-Psychology

JOHN J. KRIEG
433 West Hansberry Street, Philadelphia 4, Pennsylvania
Bachelor of Science, Marketing
Marketing Association 2, 3.

WILLIAM J. KRIENEN
400 North Broom Street, Wilmington, Delaware
Bachelor of Science, Industrial Management
Marketing Association 4; Out-of-Towners Club 2, 3; SAM 4; Intramurals 2, 3.

JOSEPH F. KRIVDA
904 Oak Lane, Philadelphia, Pennsylvania
Bachelor of Arts, Biology
Alpha Epsilon Delta 2, 3, 4; (Historian); Caisson Club 2; Fabrician Society 1, 2, 3, 4; Dean's List.

GEORGE A. KUHN
5238 Larchwood Avenue, Philadelphia, Pennsylvania
Bachelor of Science, Industrial Relations
Industrial Relations Society 5; (Secretary).

EDWARD LASKOWSKI
2382 Duncan Street, Philadelphia, Pennsylvania
Bachelor of Arts, Physics
Newtonian Society 4.

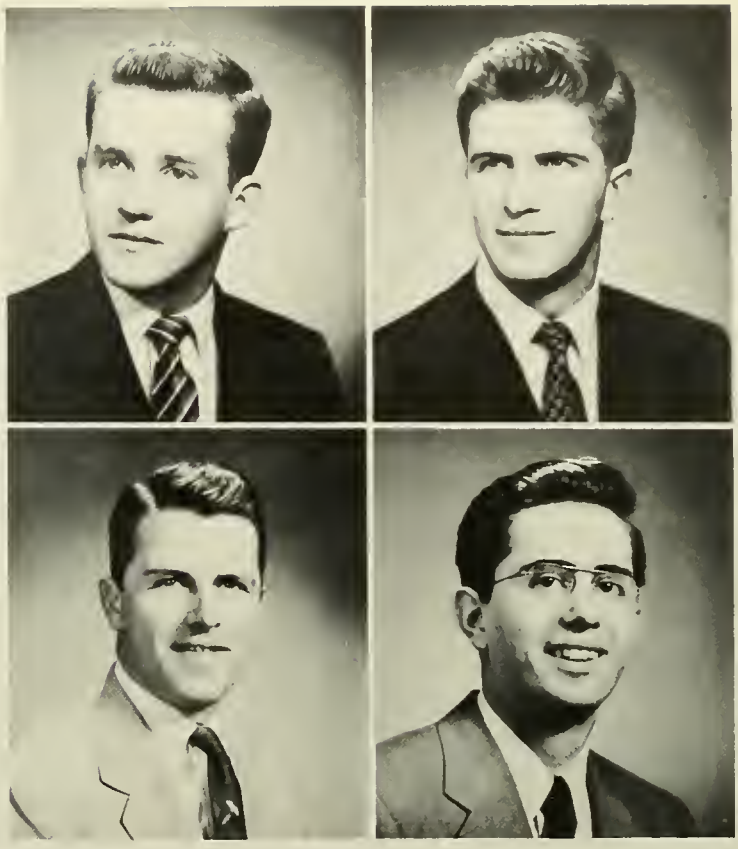

GRADUATES OF 1955

THOMAS F. LAVIN
442 Houston Road, Ambler, Pennsylvania
Bachelor of Science, Marketing
Marketing Association 1, 2, 3.

JOHN V. LeCOMPTE
6009 Summerdale Avenue, Philadelphia, Pennsylvania
Bachelor of Science, Marketing
Marketing Association 5.

WILLIAM H. LENTZ
5042 Wayne Avenue, Philadelphia 44, Pennsylvania
Bachelor of Science, Accounting
Accounting Association 1; Dean's List.

JOSEPH C. LEPONE
251 High Street, Philadelphia 44, Pennsylvania
Certificate of Proficiency, Insurance
Student Congress 4.

WILLIAM A. LOUGHLIN
3502 Bleigh Street, Philadelphia, Pennsylvania
Bachelor of Science, Industrial Management
S.A.M. 4; Intramurals 1, 2, 4.

ROBERT L. LUCE
5225 North Front Street, Philadelphia 20, Pennsylvania
Bachelor of Arts, Chemistry
Chymian Society 3, 4, (Vice-President 4); Newtonian Society 4; Soccer 4.

J. THOMAS LUCIA
913 Griffith Street, Philadelphia 11, Pennsylvania
Bachelor of Science, Marketing
Caisson Club 3, 4, (Librarian-Historian); Marketing Association 4; Baseball 1, 2, 3, 4; Intramurals 1, 2, 3, 4; Rifle Team 3, 4; Commissioned 2nd Lieut. O.R.C.

ARMAND JOSEPH LUPO
4201 Paul Street, Philadelphia, Pennsylvania
Bachelor of Arts, Biology
A.E.D. 3, 4; Spanish Club 2, 3, 4; Historical Society 4; Marketing Association 4; Psychology Club 4; S.B.K. 2, 3, 4.

LA SALLE COLLEGE

THOMAS F. McARDLE
5424 Charles Street, Philadelphia, Pennsylvania
Bachelor of Science, Marketing
Marketing Association 3, 4; Intramurals 1, 3.

DANIEL I. McCLOSKEY
101 South Dudley Street, Camden, New Jersey
Bachelor of Science, Industrial Relations
Industrial Relations Commission 4; Marketing Association 3.

JAMES E. McCLUSKEY
436 Roxbourough Avenue, Philadelphia, Pennsylvania
Bachelor of Science, Industrial Management

JOSEPH JOHN McCULLOUGH, JR.
7101 Theodore Street, Philadelphia, Pennsylvania
Bachelor of Science, Accounting

JOSEPH KENNETH McCUSKER
2732 Unruh Avenue, Philadelphia 24, Pennsylvania
Bachelor of Arts, Psychology
Psychology Club 4, (President 4); Executive Board 4.

CHARLES JOSEPH McDERMOTT
3312 W. Allegheny Avenue, Philadelphia 32, Pennsylvania
Bachelor of Science, Marketing
Marketing Association 2, 3, 4; Intramurals 1, 2.

GENE McDONNELL
1523 Longshore Street, Philadelphia 49, Pennsylvania
Bachelor of Arts, Education-Social Studies
Benilde Club 1, 2, 3, 4; Education Society 3, 4; Philosophy Club 1; Varsity Club 2, 3, 4; Baseball 1, 2, 3, 4; Intramurals 1, 2, 3, 4.

GEORGE F. McDONNELL
1832 South Taylor Street, Philadelphia, Pennsylvania
Bachelor of Arts, Education-Social Studies
Education Society 3, 4; Baseball 2, 3, 4.

GRADUATES OF 1955

BERNARD McELVENNY
6238 North Lawrence Street, Philadelphia 20, Pennsylvania
Bachelor of Arts, Government
Executive Board 4; Historical Society 3, 4, (President 4); I.R.C. 4; Psychology Club 4; S.B.K. 2, 3, 4.

JAMES E. McGARRITY
9329 Treaty Road, Philadelphia 14, Pennsylvania
Bachelor of Science, Accounting

JAMES McGINN
234 West Tulpehocken Street, Philadelphia, Pennsylvania
Bachelor of Arts, Physics
Newtonian Society 3, 4, (Treasurer 4); Freshman Track; Swimming 2; Intramurals 1, 2, 3, 4.

WILLIAM J. McGLYNN
412 West Lindley Avenue, Philadelphia, Pennsylvania
Bachelor of Science, Industrial Relations
Industrial Relations Society 5; Communion Breakfast Committee 4; Malvern Retreat Committee 4.

MATTHEW J. McGONIGLE
5384 Chew Street, Philadelphia, Pennsylvania
Bachelor of Arts, Sociology
NFCCS 3, 4; Sociology Club 2, 3, 4; (Secretary 3).

JOHN P. McGRATH, JR.
240 West Rosemar Street, Philadelphia 20, Pennsylvania
Bachelor of Science, Marketing
Inter-American Union 2; Marketing Association 2, 3, 4; Sophomore Advisory Board.

AUGUSTINE J. McGUIRE
7241 Oakland Street, Philadelphia 49, Pennsylvania
Certificate of Proficiency, Accounting
Student Congress 1; Spring Dance Committee 1.

JOSEPH P. McHALE
5619 Germantown Avenue, Philadelphia 44, Pennsylvania
Bachelor of Arts, Education-English
Education Society 3, 4.

LA SALLE COLLEGE

JOHN McHENRY
5209 Walton Avenue, Philadelphia, Pennsylvania
Bachelor of Arts, Physics
KME 3, 4; (Vice-President 4), Newtonian Society 3, 4.

EDWARD J. McHUGH
154 South Easton Road, Glenside, Pennsylvania
Bachelor of Arts, Education-Social Studies

DANIEL J. McKENNA
2723 North Bonsall Street, Philadelphia 32, Pennsylvania
Bachelor of Science, Marketing
Les Chevaliers de la Salle 1, 2, 3, 4, 5; (President 2); Marketing Association 1, 2, 3, 4, 5; Dean's List 1, 2, 3, 4, 5.

JAMES J. McKENNA, JR.
6235 Oakley Street, Philadelphia 11, Pennsylvania
Bachelor of Arts, Education-Sociology
Education Society 3, 4; Sociology Club 2, 3, 4; (Vice-President 3, President 4); The Masque 2, 3, 4; (Board of Gov. 3, President 4); Executive Board; Alpha Phi Omega 4; (Vice-President).

JOSEPH E. McKENNA
2019 South Bonsall Street, Philadelphia 45, Pennsylvania
Bachelor of Science, Industrial Management
Collegian 1, 2; (News Editor 2); Marketing Association 3, 4; SAM 3, 4; (Chairman on Plant Trips Committee); Intramurals.

BERNARD M. McMANUS
30 Woodbine Avenue, Maple Shade, New Jersey
Bachelor of Science, Accounting
Accounting Association 1, 2.

DANIEL J. McMONAGLE
5845 Hope Street, Philadelphia 20, Pennsylvania
Bachelor of Science, Marketing
Adoration Society 2; Marketing Association 4, 5.

JOHN J. McNAMEE
231 Hermitage Street, Philadelphia 27, Pennsylvania
Bachelor of Science, Production Management
SAM 4, 5.

GRADUATES OF 1955

WILLIAM J. McNEILL
2121 South 65th Street, Philadelphia 42, Pennsylvania
Bachelor of Arts, Education-Social Studies
Education Society 3, 4.

EDWARD J. McNULTY
6536 Reedland Street, Philadelphia 42, Pennsylvania
Bachelor of Science, Industrial Management

GEORGE J. McNULTY
2071 Albright Street, Philadelphia 24, Pennsylvania
Bachelor of Science, Industrial Management

JOHN H. MACKEY, JR.
174 Gehrig Avenue, Highland Park, New Jersey
Bachelor of Arts, Physics and Chemistry
Chymian Society 2, 3, 4; KME 1, 2, 3, 4; (President 4); Newtonian Society 1, 2, 3, 4; (Secretary 3, Vice-President 4); Dean's List 1, 2, 3, 4.

WILLIAM F. MADDEN, JR.
7149 Saul Street, Philadelphia 49, Pennsylvania
Bachelor of Science, Industrial Management
Accounting Association 2, 3.

FREDERICK C. MAGUIRE
1316 East Haines Street, Philadelphia, Pennsylvania
Bachelor of Science, Accounting
Dean's List 2, 4, 5.

THEODORE A. MALPEZZI
728 Benson Street, Philadelphia 11, Pennsylvania
Bachelor of Science, Industrial Management

JOSEPH J. MANSON
2130 Woodlawn Avenue, Glenside, Pennsylvania
Bachelor of Science, Accounting
Accounting Association 3, 4; Resident Hall Council 3; Out-of-Towners Club 3; Theatre 2, 3; Crew 3, 4.

LA SALLE COLLEGE

JOHN M. MANZO
264 East Queen Lane, Philadelphia, Pennsylvania
Bachelor of Science, Industrial Management
Caisson Club 1, 2, 3, 4 (President 4); Marketing Association 4; SAM 4; Varsity Club 1, 2, 3, 4; Soccer 1, 2, 3, 4.

GEORGE J. MARGRAFF, JR.
612 West Godfrey Avenue, Philadelphia 26, Pennsylvania
Bachelor of Science, General Business
Caisson Club 1, 2, 3, 4 (Secretary 4); Economics Club 3; Yearbook 4 (Business Manager); Varsity Club 4; Intramurals 1, 2, 3, 4; Rifle Team 2, 3, 4 (Manager 3).

JACOB A. MARX, JR.
314 Chandler Street, Philadelphia 11, Pennsylvania
Bachelor of Science, Accounting

ROBERT G. MAUGER
7732 A Wagner Way, Elkins Park 17, Pennsylvania
Bachelor of Science, Accounting
Accounting Association 2, 3, 4, 5; (Treasurer 4, Vice-President 5); Communion Breakfast Committee 4; Senior Dinner Dance (Co-Chairman); Senior Activities Award Committee.

JOSEPH J. MAXWELL
5207 Rorer Street, Philadelphia 20, Pennsylvania
Bachelor of Science, Industrial Management
Marketing Association 4; SAM (Co-Chairman of Plant Trips) 3, 4; Varsity Club 2, 3, 4; Soccer 2, 3, 4; Intramurals 1, 2, 3, 4.

P. L. MEDEIROS
366 Stevens Road, Philadelphia, Pennsylvania
Bachelor of Arts, Education-Liberal Arts

EDWARD MEKEL
2138 Washington Lane, Philadelphia, Pennsylvania
Bachelor Arts, Pre-Law
Golf 4; Dean's Honor List 2, 3, 4.

ANTHONY J. MELE
1629 South 16th Street, Philadelphia 45, Pennsylvania
Circolo LaSalliano 2, 3; Student Council 2, 3, 4; Intramurals 1, 2, 3.

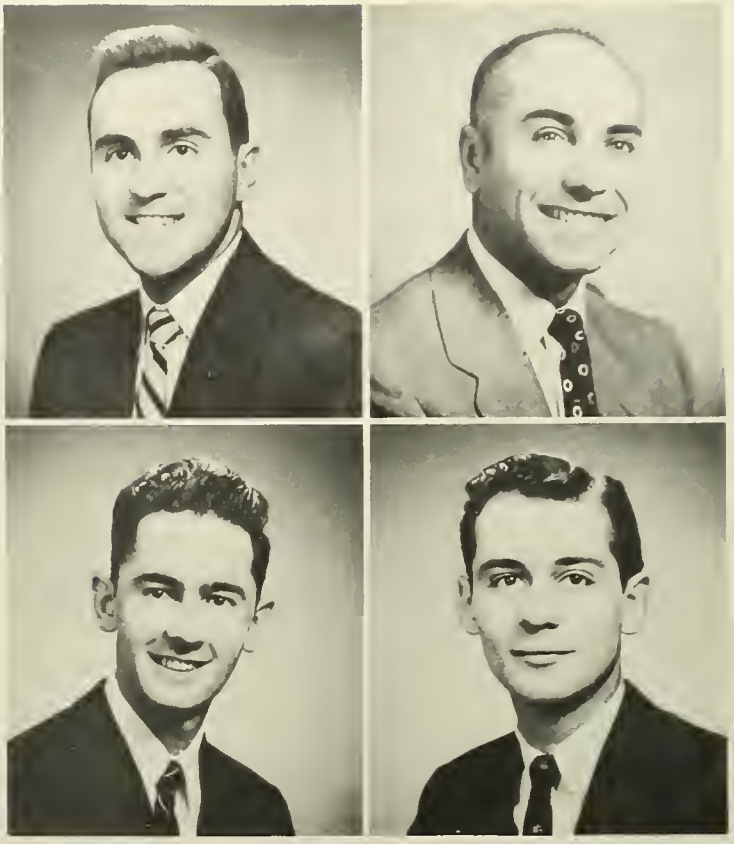

GRADUATES OF 1955

GEORGE MECHIKAS
1342 West Boston Avenue, Philadelphia, Pennsylvania
Bachelor of Science, Accounting
Accounting Association 4, 5.

JOSEPH J. MILEWSKI
112 Park Avenue, Gloucester, New Jersey
Bachelor of Arts, Physics
Newtonian Society 3, 4.

NEIL MINKOFF
5361 Large Street, Philadelphia, Pennsylvania
Bachelor of Arts, Biology
Alpha Epsilon Delta 3, 4; Soccer 4; Intramurals 1, 4.

THOMAS J. MONTAGUE
2501 Main Street, Roselle 5, Delaware
Bachelor of Science, Industrial Management

JOSEPH ALBERT MOORE
746 Harrison Avenue, Ardsley, Pennsylvania
Bachelor of Science, Accounting
Accounting Association 4, 5; Adoration Society 4, 5.

HUGH FINLEY MORRIS
1519 West Page Street, Philadelphia, Pennsylvania
Bachelor of Science, Accounting
Student Congress 3; Dean's List 1, 2, 3.

JAMES JOSEPH MORRIS
1324 Mahantongo Street, Pottsville, Pennsylvania
Bachelor of Science, Finance
Marketing Association 4; Out-of-Towners Club 3, 4; Tennis 3, 4; Intramurals 3, 4.

RUDOLPH D. MORRONE
2334 Fernon Street, Philadelphia, Pennsylvania
Bachelor of Arts, Biology

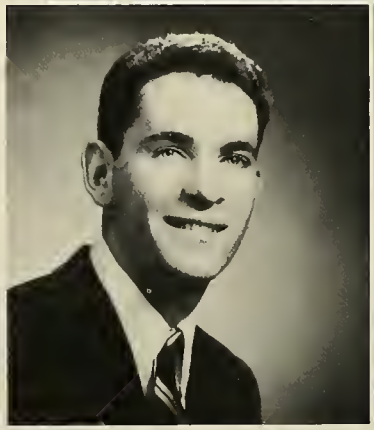

LA SALLE COLLEGE

JOHN J. MOSS
1222 Sanger Street, Philadelphia, Pennsylvania
Bachelor of Science, Marketing
Marketing Association 4, 5; Student Congress 3, 4, 5; Senior Award Committee Chairman.

JOSEPH MICHAEL MULROY
207 Colwell Road, Conshohocken, Pennsylvania
Bachelor of Science, Accounting

KEVIN F. MURPHY
618 Concord Avenue, Wilmington, Delaware
Bachelor of Arts, Pre-Law

LEO E. MURPHY, JR.
2609 South Hobson Street, Philadelphia, Pennsylvania
Bachelor of Science, Marketing
The Collegian 2, 3; Marketing Association 2, 3, 4; Praefectus Club 2, 3, 4 (Vice-President 4); Sigma Beta Kappa 2, 3, 4 (Vice-President 4); Varsity Club 4; Executive Board 4; Intramurals 1, 2, 3, 4.

JOHN F. MURRAY, JR.
5935 Rosehill Street, Philadelphia, Pennsylvania
Bachelor of Science, Industrial Management
SAM 4.

WILLIAM J. MURRAY
3 Haslet Way, Wilmington, Delaware
Bachelor of Science, Industrial Relations
Spanish Club 3; Industrial Relations Commission 3, 4 (Treasurer 4); Out-of-Towners Club 1, 2, 3, 4; Varsity Club 3, 4; Tennis 3, 4; Intramurals 2, 3.

GAUDENZIO A. NARCISI, JR.
2830 West Clementine Street, Philadelphia, Pennsylvania
Bachelor of Science, Accounting
Accounting Association 3, 4; Circolo La Salliano 2, 3 (Treasurer 2, President 3); NFCCS 1, 2; Student Council 1, 2, 3, 4.

EMIL C. NARDI
424 Second Avenue, Haddon Heights, New Jersey
Bachelor of Science, Marketing
Marketing Association 3.

GRADUATES OF 1955

JOHN J. NAYLOR
4578 Palethorp Street, Philadelphia, Pennsylvania
Bachelor of Science, Economics
Student Congress 2, 3, 4; Dean's List 1, 2.

NOCHMAN NEFF
Presidential Apartments, B1003, Philadelphia, Pennsylvania
Bachelor of Science, Business Administration
Marketing Association 3; Soccer 4.

DINO ALBERT NERONI
2032 South Bouvier Street, Philadelphia, Pennsylvania
Bachelor of Science, Industrial Management
Dean's List 1, 2, 3.

FRANCIS J. NOONAN
7126 Forrest Avenue, Philadelphia, Pennsylvania
Bachelor of Science, Accounting
Accounting Association 3, 4; Circolo LaSalliano 2; Student Council 3, 4 (Treasurer 4, Junior and Senior Class Vice-President); Intramurals 1.

ARMAND J. NOTARO
1611 E. Moyamensing Avenue, Philadelphia, Pennsylvania
Bachelor of Arts, Biology
Circolo LaSalliano 2; Fabrician Society 3, 4.

JAMES A. O'BRIEN
1936 Penfield Street, Philadelphia, Pennsylvania
Bachelor of Science, Business

BROTHER ERIC LEO O'CONNOR F.S.C.
915 Spring Avenue, Elkins Park, Pennsylvania
Bachelor of Arts, Education-Romance Languages
Pi Delta Phi 4.

JOHN J. O'CONNOR, JR.
400 Borbeck Avenue, Philadelphia, Pennsylvania
Bachelor of Arts, Education-Social Studies
Education Society 3, 4; Spanish Club 4; Varsity Club 1, 2, 3, 4; Varsity Baseball 1, 2, 3, 4 (Captain 2, 3); Intramurals 1, 2, 3, 4; Commissioned 2nd Lt. U. S. Marine Corps.

LA SALLE COLLEGE

WILLIAM J. O'CONNOR
1712 Scott Street, Wilmington, Delaware
Bachelor of Science, Industrial Management
Out-of-Towners Club 3; SAM 3, 4, (Treasurer 4).

FRANCIS J. O'DONNELL
2750 North 23rd Street, Philadelphia, Pennsylvania
Bachelor of Science, Marketing
Les Chevaliers de la Salle 1, 2, 3, 4, 5 (Secretary 5); Dean's List 1, 2, 4, 5.

WILLIAM T. O'DONNELL, JR.
4 North Avenue, Wyncote, Pennsylvania
Bachelor of Science, Production Management

ROBERT O'HALLORAN
91 East Wister Street, Philadelphia, Pennsylvania
Bachelor of Science, General Business

JOHN V. OKULSKI
934 East Moyamensing Avenue, Philadelphia, Pennsylvania
Bachelor of Science, Accounting
Accounting Association 4; Student Congress 3, 4; Winter Dance and Stag Committees 3, 5; Senior Class Representative.

JOHN FRANCIS OROS
2911 Washington Street, Wilmington, Delaware
Bachelor of Science, Industrial Management
Marketing Association 4; Out-of-Towners Club 1, 2, 3; SAM 2, 3, 4 (Vice-President 4); Intramurals 2, 3, 4; Rifle Team 1, 2; Dean's List 1, 2, 3, 4.

PETER B. PAGANO
6544 Lansdowne Avenue, Philadelphia, Pennsylvania
Bachelor of Arts, Biology
Circolo LaSalliano 2, 3.

JAMES P. PARKS, JR.
1112 North Rodney Street, Wilmington, Delaware
Bachelor of Arts, English
The Collegian 2, 3, 4 (Editor 3, 4); Dean's List 1, 2, 3, 4.

GRADUATES OF 1955

RAULO M. PARMEGIANI
2634 Wilder Street, Philadelphia, Pennsylvania
Bachelor of Arts, Biology
Caisson Club 2, 3, 4; The Collegian 2, 3, 4 (Sports Editor 4); Masque 3, 4.

JOHN J. PATRIARCA
118 Alther Lane, Morton, Pennsylvania
Bachelor of Science, Economics
Collegian 3, 4, 5; Student Congress 1, 2, 3, 4, 5 (Secretary 4); Yearbook 4; Committees (Freshman Dance 3, 4, Spring Dance 2, 3, Winter Dance 3, Communion Breakfast 2, 3); Senior Class President.

EDWARD PATRUCCI
442 Colonial Park Drive, Springfield, Pennsylvania
Bachelor of Science, Industrial Relations
Les Chevaliers de la Salle 2, 3 (Vice-President 2).

CHARLES E. PERKINS
39 Palm Lane, Levittown, Pennsylvania
Bachelor of Science, Industrial Relations
SAM 3, 4, 5; Industrial Relations Society 5.

WALTER T. PETERS
132 Lincoln Avenue, Magnolia, New Jersey
Bachelor of Arts, Education-English
Caisson Club 3, 4; Out-of-Towners Club 3; Education Society (Treasurer 3, Vice-President 4); Varsity Club 4; Varsity Baseball 2, 3, 4; Commissioned 2nd Lt. ORC.

NICHOLAS JOSEPH PETTINATI
8 Marshall Avenue, Marcus Hook, Pennsylvania
Bachelor of Arts, Mathematics
KME 2, 3, 4 (Treasurer 4).

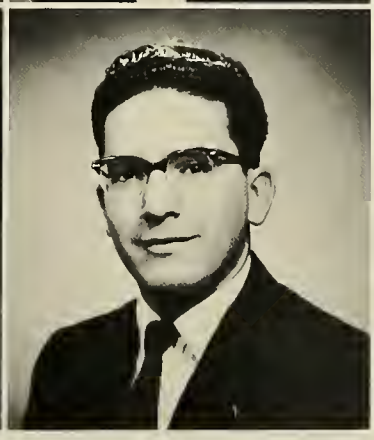

JOHN H. PFLIEGER
R. D. Crosswicks, New Jersey
Bachelor of Science, Accounting

CHARLES A. POOLOS
2820 Iseminger Street, Philadelphia, Pennsylvania
Bachelor of Arts, Education-English
Education Society 3, 4; Glee Club 1, 2, 3, 4 (Historian 3, 4).

LA SALLE COLLEGE

HARVEY JEFFERY PORTNER
6421 North 11th Street, Philadelphia, Pennsylvania
Bachelor of Arts, Education-English
The Collegian 2, 3, 4, (Sports); Education Society 3, 4; Theatre 2; Praefectus Club 2, 3, 4, (Vice-President 4); Varsity Club 2, 3, 4; Varsity Crew 3, 4; Soccer 2; Intramurals 2; 1955 Yearbook Sports Editor.

RICHARD PRENDERGAST
2834 North Stillman Street, Philadelphia, Pennsylvania
Bachelor of Science, Marketing
Adoration Society 4, 5 (Secretary 5); Les Chevaliers de la Salle 2, 3, 4, 5, (President 4, Secretary 3, 5); The Collegian 2, 3, 4, 5 (Associate Editor 4, Editor 5); Student Congress 4; Dean's List 1, 2, 3, 4, 5.

ROY J. PRESTON
162 Lafayette Avenue, Collingdale, Pennsylvania
Bachelor of Arts, Physics
Caisson Club 2; Newtonian Society 1, 2, 3, 4.

ALBERT C. PRICE
1311 Wakeling Street, Philadelphia, Pennsylvania
Bachelor of Arts, Biology
Le Cercle Claudel 3, 4; Circolo LaSalliano 2; Varsity Club 4; Soccer 3, 4 (Co-Captain).

WILLIAM JOSEPH QUIGLEY
6647 North 20th Street, Philadelphia, Pennsylvania
Bachelor of Science, Accounting
Accounting Association 3, 4; Caisson Club 2, 3, 4 (Secretary 4); Marketing Association 2, 3; Varsity Baseball 2, 3; Rifle Team 3.

WILLIAM FRANCIS QUINN
701 MacDade Boulevard, Collingdale, Pennsylvania
Bachelor of Arts, English
The Collegian 1; Freshman Track 1; Varsity Track 1, 2, 3, 4; Varsity Club 1, 2, 3, 4 (Secretary 4); Intramurals 1, 2; Commissioned 2nd Lt. ORC.

JOSEPH JOHN QUINTER
751 Rively Avenue, Glenolden, Pennsylvania
Bachelor of Science, Industrial Management

ANTHONY G. RAMPULLA
111 Sitgreaves Street, Phillipsburg, New Jersey
Bachelor of Arts, Biology
Residents Hall Counsellor 4; Resident Hall Council— Religious 3; Out-of-Towners Club 1, 2, 3. Intramurals 2, 3, 4.

GRADUATES OF 1955

DONALD J. REAPE
1530 Wallace Street, Philadelphia, Pennsylvania
Bachelor of Science, Finance
Accounting Association 1, 2, 3; Economics Club 1, 2, 3, 4; Marketing Association 1, 2, 3, 4.

CORNELIUS W. REGAN
2024 Oakmont Avenue, Philadelphia, Pennsylvania
Bachelor of Science, Accounting

JAMES J. REILLY
142 Spencer Street, Philadelphia, Pennsylvania
Bachelor of Arts, Sociology
Marketing Association 2, 3; NFCCS 3; Sociology Club 2, 3, 4; Intramurals 1.

JAMES L. REILLY
5931 Wayne Avenue, Philadelphia, Pennsylvania
Bachelor of Science, Business Administration

HENRY R. RIOS
5316 Sylvester Street, Philadelphia 24, Pennsylvania
Bachelor of Science, Production Management

CHARLES J. RODGERS
1648 Washington Lane, Philadelphia, Pennsylvania
Bachelor of Science, Industrial Relations
Industrial Relations Commission 4; Accounting Association 3; Marketing Association 3, 4; Intramurals 2, 3.

JOSEPH H. RODRIGUEZ
911 Haddon Avenue, Camden 3, New Jersey
Bachelor of Arts, Pre-Law
El Club Hispano 1; NFCCS 2, 3, 4 (Senior Delegate 3, Regional President 4); Executive Board 4; Intramurals 2.

LOUIS P. RONCACE
116 Chatham Road, Upper Darby, Pennsylvania
Bachelor of Science, Industrial Management
Marketing Association 4; SAM 3, 4; Sigma Beta Kappa 2, 3, 4; Freshman Crew 1; Intramurals 2.

LA SALLE COLLEGE

HENRY F. ROTHENBUCHER
1207 Overington Street, Philadelphia 24, Pennsylvania
Bachelor of Science, Accounting

JOHN J. ROWLEY
4033 Aldine Street, Philadelphia, Pennsylvania
Bachelor of Science, Finance
Student Council 3, 4; Winter Dance Committee 3; Stag Committee 4.

BERNARD R. ROY
9 11th Avenue, Marawaska, Maine
Bachelor of Arts, Biology
Alpha Epsilon Delta 4; Out-of-Towners Club 3; Pi Delta Phi 4; Theatre 3; Intramurals 1, 2.

ELWOOD H. RUDDY
836 Anchor Street, Philadelphia 24, Pennsylvania
Bachelor of Science, Accounting
Accounting Association 1, 2, 3, 4, 5; Student Council 1, 2, 3, 4; Spring and Winter Dance Committee 2, 3, 4; Stag Committee 3, 4.

ROBERT C. RUMSEY
4416 Samson Street, Philadelphia, Pennsylvania
Bachelor of Arts, Chemistry
Caisson Club 3, 4; Chymian Society 3, 4; Gavel Society 4.

CHARLES F. RYAN
4710 Ashville Street, Philadelphia 36, Pennsylvania
Bachelor of Science, Chemistry

EDMOND ORESTE SACCHETTI
1603 South Ringgold Street, Philadelphia, Pennsylvania
Bachelor of Arts, Education, English
Education Society 3, 4; El Club Hispano 4; Theatre 3.

DONALD P. SANDMAN
5531 Walton Avenue, Philadelphia 43, Pennsylvania
Bachelor of Science, Accounting

GRADUATES OF 1955

CHARLES J. SANSONE
7102 Pennsylvania Avenue, Bywood, Pennsylvania
Bachelor of Science, Marketing
Le Cercle Claudel 1; Marketing Association 1, 2, 3, 4; Theatre 2; Varsity Club 2.

JOHN ANTHONY SAPONARA
1236 Pratt Street, Philadelphia, Pennsylvania
Bachelor of Arts, Education-Social Studies
Education Society 3, 4; Varsity Baseball 2, 3, 4.

MICHAEL D. SCELSA
1737 South 9th Street, Philadelphia, Pennsylvania
Bachelor of Arts, Psychology
Psychology Club 3, 4.

THOMAS E. SCHENK, JR.
44 Medrury Road, Chester, Pennsylvania
Bachelor of Arts, French
Le Cercle Claudel 1, 2, 3, 4 (Secretary 2); El Club Hispano 4.

JOHN J. SCHUBERT
4458 North Reese Street, Philadelphia 40, Pennsylvania
Bachelor of Arts, Biology
Alpha Epsilon Delta 3, 4 (Secretary 4); Fabrician Society 3; Tennis Team 3, 4.

WILLIAM J. SCHULTZ
3540 North Marvine Street, Philadelphia 40, Pennsylvania
Bachelor of Science, Marketing
Marketing Society 2, 3, 4; Intramurals 2, 3, 4.

JOHN J. SILIQUINI
4326 Sheffield Avenue, Philadelphia 36, Pennsylvania
Bachelor of Arts, Biology
Alpha Epsilon Delta 4; Fabrician Society 2, 3, 4 (President 4); Sigma Beta Kappa 4; Executive Board 4; Yearbook Associate News Editor.

BRO. DOMINIC MARTIN SIMPSON, F.S.C.
915 Spring Avenue, Elkins Park 17, Pennsylvania
Bachelor of Arts, Education-German
Benilde Club 3, 4, Moderator 4; Intramurals 1, 2, 3, 4.

LA SALLE COLLEGE

HAROLD J. SELKOW
7832 Fayette Street, Philadelphia 19, Pennsylvania
Bachelor of Science, Production Management

EDWIN R. SKORE
2752 North Orkney Street, Philadelphia 33, Pennsylvania
Bachelor of Science, Accounting
Dean's List 1, 2, 3, 4, 5.

LEWIS H. SLAW, JR.
1316 Fillmore Street, Philadelphia 24, Pennsylvania
Bachelor of Science, Industrial Management
Explorer 5, (Evening Division Associate Editor); Senior Representative 5.

DAVID J. SMITH
7264 North 21st Street, Philadelphia, Pennsylvania
Bachelor of Science, Industrial Management
Marketing Association 3, 4; SAM 4; Intramurals 1, 2, 3, 4.

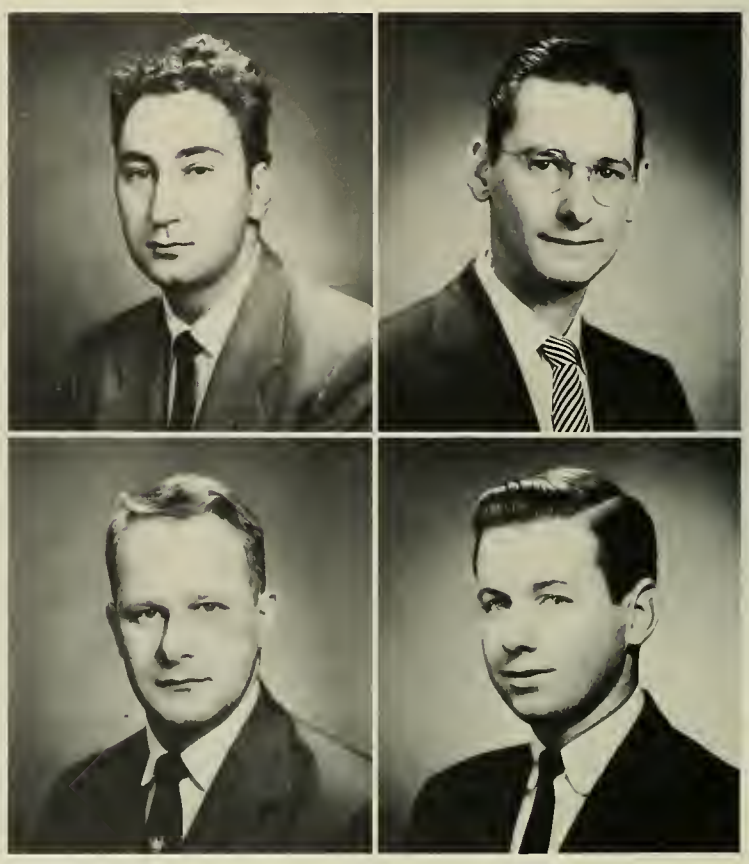

NICHOLAS L. SMITH
29 Overington Avenue, Clementon, New Jersey
Bachelor of Arts, Education-Social Studies
Benilde Club 3; Education Society 3, 4; Historical Society 2, 3, 4.

ROBERT J. SMITH
1771 Avondale Street, Philadelphia 42, Pennsylvania
Bachelor of Arts, Education-Social Studies
Education Society 3, 4; Varsity Club 2, 3, 4; Freshman Track 1; Varsity Basketball 2; Varsity Swimming 2, 3, 4.

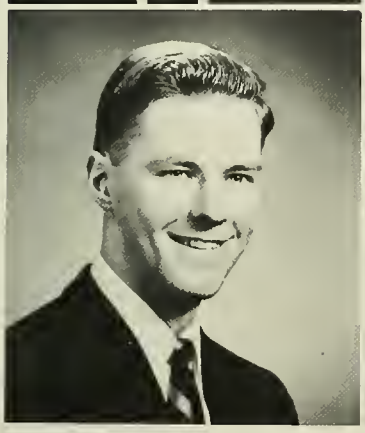

THOMAS F. SMITH
5749 North Howard Street, Philadelphia, Pennsylvania
Bachelor of Arts, Psychology
Newtonian Society 1; Psychology Club 3, 4 (Vice-President 4).

MORRIS SOKOLOV
7964 Fayette Street, Philadelphia 19, Pennsylvania
Bachelor of Science, Accounting

GRADUATES OF 1955

HERBERT JEROME SOMERS
1701 Champlost Avenue, Philadelphia, Pennsylvania
Bachelor of Arts, Biology
Alpha Epsilon Delta 2, 3, 4; Intramurals 1, 2, 4.

HARVEY W. SPRANGENBERG
6050 Lawndale Street, Philadelphia 11, Pennsylvania
Bachelor of Science, Insurance

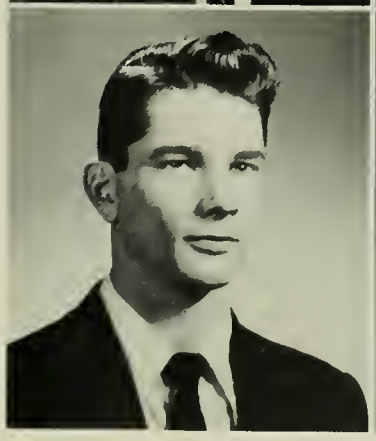

JOSEPH F. B. SPIEKER
618 East Levick Street, Philadelphia 11, Pennsylvania
Bachelor of Arts, Education, Spanish
Education Society 3, 4; El Club Hispano 2, 3, 4.

THOMAS B. STANLEY
408 West Roselyn Street, Philadelphia 20, Pennsylvania
Bachelor of Science, Industrial Management
Les Chevaliers de la Salle 1; Dean's List 2.

JAMES L. STOPPER
5234 North 15th Street, Philadelphia, Pennsylvania
Bachelor of Science, Economics
The Collegian 5.

LOUIS J. STIEF
5915 North 12th Street, Philadelphia, Pennsylvania
Bachelor of Arts, Chemistry
Chymian Society 2, 3, 4, (Secretary 3); Kappa Mu Epsilon 4; Newtonian Society 3, 4 (Secretary 4).

LEON R. STRATOTI
2016 South 12th Street, Philadelphia, Pennsylvania
Bachelor of Arts, Spanish-Italian
Circolo LaSalliano 2, 3, 4; Education Society 3, 4; El Club Hispano 3, 4.

BROTHER EDWIN MICHAEL STROUP, F.S.C.
915 Spring Avenue, Elkins Park, Pennsylvania
Bachelor of Arts, Social Science
Benilde Club 4.

LA SALLE COLLEGE

JOSEPH J. SULLIVAN
1356 Valley Road, Woodlyn, Pennsylvania
Bachelor of Science, Accounting
Accounting Association 3, 4.

JOSEPH WILLIAM SUMMERS
1550 South Etting Street, Philadelphia, Pennsylvania
Bachelor of Science, Accounting
Swimming Team 1, 2, 3, 4.

JOHN V. SWARTZ
2323 Patton Road, Roslyn, Pennsylvania
Bachelor of Science, General Business

ROBERT BURRILL TAYLOR
2606 West Lehigh Avenue, Philadelphia, Pennsylvania
Bachelor of Science, Marketing
Marketing Association 1, 2, 3, 4, 5, (Activities Chairman 5); Student Congress 1, 3; Dr. Sprissler Award Committee 5.

JOHN A. TEEFY, JR.
101 Dewey Road, Cheltenham, Pennsylvania
Bachelor of Arts, Government
Caisson Club 3, 4; Historical Society 4; IRC 3, 4, (Secretary-Treasurer 4); Varsity Crew 2; Intramurals 1, 2, 3, 4; Commissioned 2nd Lt. ORC.

BROTHER DAVID THOMAS TEWEY, F.S.C.
915 Spring Avenue, Philadelphia, Pennsylvania
Bachelor of Arts, Education-Chemistry

DAVID L. THOMAS
7927 Park Avenue, Elkins Park, Pennsylvania
Bachelor of Arts, Economics
Caisson Club 3, 4; Pi Delta Phi 2, 3, 4, (Secretary 3); Varsity Club 3, 4, (Vice-President 4); Varsity Swimming 2, 3, 4, (Co-Captain 4); Commissioned 2nd Lt. ORC.

JAMES J. THOMAS
5206 North 15th Street, Philadelphia, Pennsylvania
Bachelor of Science, General Business
Malvern Retreat Committee 2.

GRADUATES OF 1955

EDWARD J. TIERNEY
5921 North 11th Street, Philadelphia, Pennsylvania
Bachelor of Science, Accounting

JAMES E. TIERNEY
5304 North Broad Street, Philadelphia, Pennsylvania
Bachelor of Arts, English
Intramurals 1, 2, 3, 4.

ANDREW J. TIMLIN
1435 South 28th Street, Philadelphia, Pennsylvania
Bachelor of Science, Accounting

THOMAS C. TODD
415 West Godfrey Avenue, Philadelphia, Pennsylvania
IRC 3, 4; Marketing Association 3, 4.

JAMES CORNELIUS TOWSON
603 Olney Avenue, Philadelphia, Pennsylvania
Bachelor of Arts, Government
Collegian 3; Historical Society 3, 4; International Relations Club 3, 4.

VALENTINO W. TROMBETTA
4939 Lancaster Avenue, Philadelphia, Pennsylvania
Bachelor of Science, Insurance

FRANK J. URBAN, JR.
204 West Redbank Avenue, Woodbury, New Jersey
Bachelor of Arts, Pre-Law

VINCENT LEON VICARIO
421 South DuPont Street, Wilmington, Delaware
Bachelor of Science, Industrial Management
Marketing Association 4; El Club Hispano 4; Out-of-Towners Club 2, 3, 4; SAM 4; Intramurals 2, 3, 4.

LA SALLE COLLEGE

HENRY J. WAJDA
3172 Belgrade Street, Philadelphia, Pennsylvania
Bachelor of Science, Accounting
Accounting Association 2, 3, 4; Adoration Society 1; Explorer 4, (Assistant Business Manager); Intramurals 2, 3, 4.

MARVIN S. WALLACH
6161 Forrest Avenue, Philadelphia, Pennsylvania
Bachelor of Arts, Biology
Caisson Club 3, 4; Collegian 3, 4; Fabrician Society 3, 4; Varsity Club 4; Explorer 4, (Assistant Sports Editor); Soccer Manager 4; Commissioned 2nd Lt. ORC.

LEONARD A. WARD
3923 North 9th Street, Philadelphia, Pennsylvania
Bachelor of Science, Industrial Management
Stag Committee 5, (Chairman); Dean's List 1, 2, 3, 4, 5.

LAWRENCE J. YEARLY
33 Webster Street, Riverside, New Jersey
Bachelor of Science, Accounting
Accounting Association 2; SAM 1; Student Congress 3; Dean's List 1, 2, 3, 4, 5.

NATHANIEL WASHINGTON
1412 North Bouvier Street, Philadelphia, Pennsylvania
Bachelor of Science, Accounting
Accounting Association 1, 2, 3, 4, 5, (Treasurer 2; Vice-President 3); Les Chevaliers de la Salle 1; Student Congress 2, 3; Dance Committee 2, 3; Communion Breakfast Committee 3; Secretary Senior Class 5.

BROTHER EUGENE PATRICK WELSH, F.S.C.
915 Spring Avenue, Elkins Park, Pennsylvania
Bachelor of Arts, Education-History
Pi Delta Phi 4; Dean's List 1, 2, 3, 4.

GEORGE SHAW WHITAKER, JR.
139 West Tulpehocken Street, Philadelphia, Pennsylvania
Bachelor of Science, Accounting
Accounting Association 1, 2, 3, 4, 5; Dean's List 1, 2, 3, 4, 5.

HENRY T. WILKENS
7023 Woolston Avenue Philadelphia, Pennsylvania
Bachelor of Science, Insurance
Collegian 3, 4, 5, (Feature Editor 5); Student Congress 4; Explorer 5 (Evening Division Editor); Stag Committee 3, 4; Senior Representative 5.

GRADUATES OF 1955

CHARLES B. WILLIAMS, JR.
4314 Terrace Street, Philadelphia, Pennsylvania
Bachelor of Science, General Business

WILBUR W. WIRTH
81 Williams Lane, Hatboro, Pennsylvania
Bachelor of Science, Marketing

JOSEPH J. WLAS
1136 East Phil-Ellena Street, Philadelphia, Pennsylvania
Bachelor of Science, Marketing

JAMES A. TOTARO, JR.
272 Burmont Road, Drexel Hill, Pennsylvania
Bachelor of Arts, Biology
Fabrician Society 3, 4.

FREDERICK A. ZAISS
700 Limekiln Pike, Philadelphia, Pennsylvania
Bachelor of Science, Accounting

JOHN KEENAN ZAVORSKI
356 East Gorgas Lane, Philadelphia, Pennsylvania
Bachelor of Arts, Government

ALBERT J. ZELINSKI
500 Sylvan Avenue, Glenolden, Pennsylvania
Bachelor of Arts, Physics
Newtonian Society 1, 2, 3, 4.

WILLIAM J. ZINNO
2914 Penn Square Road, Norristown, Pennsylvania
Bachelor of Science, Accounting
Dean's List 1, 2, 3.

LA SALLE COLLEGE

THOMAS R. KUBACKI
4774 Richmond Street, Philadelphia, Pennsylvania
Bachelor of Arts, Biology
Alpha Epsilon Delta 3, 4.

CHARLES A. J. COYLE
5644 Matthews Street, Philadelphia, Pennsylvania
Bachelor of Science, Insurance
Student Congress (President 5, Treasurer 4, Representative 2, 3); Stag Night Ticket Chairman 3; Communion Breakfast Ticket Chairman 3; Spring Dance Program Chairman 3; Sports Nite Chairman 3; Policy Committee 2, 3; Membership Committee 3; Senior Organizing Committee 4; Freshman Dance Committee 4; Winter Dance Committee 3, 4; Malvern Retreat Committee 4; Harvest Dance Committee 5; Collegian Staff 1, 2, 3, 4, 5; Yearbook Staff 5; Senior Representative 5.

JOHN BINGHAM
Limekiln Pike, Chalfont, Pennsylvania
Bachelor of Science, Industrial Management

TARLETON D. WILLIAMS
2125 St. Alban's Street, Philadelphia, Pennsylvania
Bachelor of Science, Mathematics
Education Society 4; Varsity Track 3, 4; Intramurals 2, 3, 4.

JOHN J. PATRIARCA
Class President Evening Division

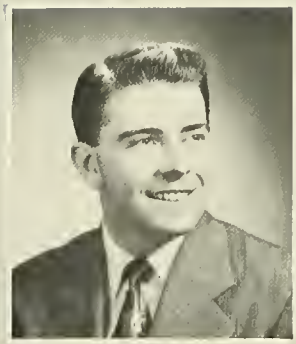

FRANK J. NOONAN
Vice-President

ANTHONY J. MELE
Class President

WILLIAM F. KELLY
Vice-President Evening Division

Student Government

The members of the Class of 1955 firmly believe that the success of all their ventures as a group is directly attributable to these men. We sincerely thank them for their devotion to duty on our behalf.

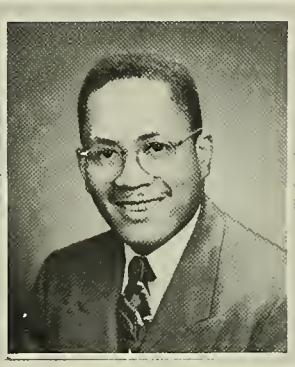

NATHANIEL WASHINGTON
Secretary Evening Division

FRANK J. GRIFFIN
President, Student Council

CHARLES A. J. COYLE
President, Student Congress Evening Division

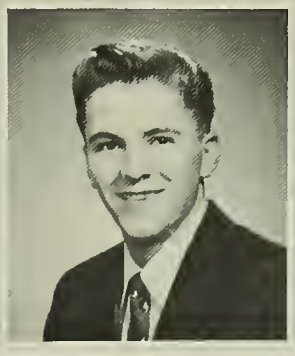

JAMES I. GILLESPIE
Secretary

PAUL T. FRANKENFIELD
Treasurer, Evening Division

G. LARRY NARCISI
Treasurer

BROTHER BEDE ATHANASIUS

BROTHER EUGENE DE LA SALLE

BROTHER ERIC MICHAEL

BROTHER DANIEL KEVIN

BROTHER FRANCIS ALBERT

BROTHER EDWARD BRENDAN

BROTHER GRATIAN KEVIN

BROTHER FELICIAN JOSEPH

BROTHER GEORGE WILLIAM

Master's Degrees in Religion

BROTHER EDWARD CHARLES

BROTHER FRANCIS AUGUSTINE

BROTHER GEFFREY BENILDO

BROTHER FRANCIS BERNARD

BROTHER FELIX GERALD

BROTHER DENIS HENRY

BROTHER FRANCIS ANTHONY

BROTHER EUGENE PETER

BROTHER DAVID NICHOLAS

BROTHER GERALD HILARY

BROTHER DAVID ALOYSIUS

BROTHER FABIAN CLEMENT

Founder's Day
Inaugurated By The Class Of 1955
May 16, 1955
La Salle College

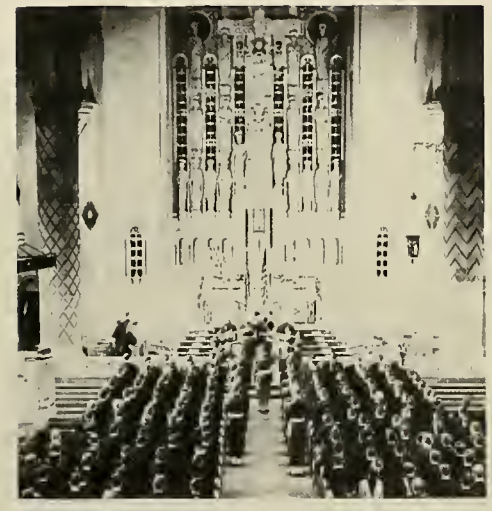

SOLEMN HIGH MASS
in Honor of
SAINT JOHN BAPTIST DELA SALLE

ACADEMIC CONVOCATION
Distribution of Awards, Conferring of Honorary Degrees.

A Message from the President

I wish to thank the members of the Senior Classes of both divisions for their support of Founder's Day Exercises. The attendance of the student body at the various activities was very heartening. The military review was not only a splendid salute of the R.O.T.C. to the Saint whom we honored on that day, but was also a fine tribute from the lower classmen to the graduating Seniors.

The Senior Class of the Day Division inaugurated what is hoped will become a strong tradition at La Salle—the corporate class gift to the Building Fund. This class gift should be substantial beginning of their participation at the Class of 1955 in Alumni Annual Giving. I cherish the hope that classes to follow will support the fine leadership of the Class of 1955. Such a program of class giving could very well plant its roots even during the first year. This kind of student participation in the development program of the College will bring the student body closer to the College and the College closer to the student. Already, the Class of 1958 has shown its fine spirits by contributing a portion of the Freshman Dance profits to the Building Fund. This contribution will be credited to that Class.

Let me wish you a full measure of success in your final examinations. To all the students go my best wishes for a pleasant summer.

BROTHER E. STANISLAUS, F.S.C.

Formal Review of La Salle College
Reserve Officers' Training Corps.

ACTIVITIES

Plan Activities
week April 17-22
THE
MASQUE
OF
LA SALLE COLLEGE
PRESENTS
BABES
IN
ARMS
HARVEST
The Masque of LaSalle College
presents
LA SALLE COLLEGE
HARVEST DANCE
RHYTHMAIRES

The Student Council of La Salle College

Many, many Chiefs! Brother D. Augustine confers on matters of state with (First row) Frank Griffin, President of Student Council, Bob Rogers, President '56; (Second row) Tony Mele, President '55, Bob Ganter, President '57; (Top) Ken Glen Hager, President '58.

When you want a job well done, you naturally choose a man who will do it best. Frank Griffin fulfilled, beyond a shadow of a doubt, that capacity for La Salle.

No matter what the chore—whether meeting the public as La Salle's representative, starting a dance committee, or getting students together for a bus ride to the NCAA basketball games in New York—Frank always did his job and tried to give everyone else the glory. However, in the last try he was unsuccessful. His fellow students—his friends—realized at all times that first and foremost in Frank's mind was their welfare.

Student Council presidents in the past have all been good men. But the Class of 1955 was extremely fortunate in acquiring the best. With the timely advice of Brother D. Augustine, Council moderator, and the class presidents behind him, Frank did more for the student government than has been done in a long time.

Unless there is good student government at any school, college or university there is bound to be discontent. At La Salle there is only the highest *esprit de corps*. We had the best at La Salle for the four years we spent here and came to the fore in1955.

Thanks to Frank Griffin, Brother Augustine and the men of Student Council.

Through the efforts of these men . . .

The Executive Board Of La Salle College

The Executive Board of La Salle College was organized as an independent organization in October of 1954. Prior to this date, the Presidents of all campus organizations, of which the board is composed, served as an advisory board to Student Council. The combined Board and Council decided that the best interests of harmony and co-operation among campus clubs would be served if the advisors were organized independently.

The Board achieved a great measure of success in its first year. The biggest job handled by the Executives and their aides was the Second Annual Open House at which time the College entertained 1,500 people.

However, the biggest service rendered to the College by the Board as a unit was the birth of a new spirit of co-operation among the students involved in extra-curricular activities. Through the efforts of these men the entire plan of activity at La Salle reached a new high and a new tradition has begun.

. . . a new tradition has begun.

Moderator Brother D. Augustine and Frank Donohoe, Chairman of the Board, were the chief instruments in the creation of the Executive Board.

La Salle COLLEGIAN

JAMES P. PARKS
Editor-in-Chief

Jim Parks was no stranger to the newspaper game when he took over the reins of the *Collegian* in January of 1954. A member of the "fourth estate" since he helped found the *"Salesianum Review,"* Wilmington's Salesianum High School paper, Jim was the chief instrument in the attainment of high journalistic standards by the *Collegian* during his tenure as editor.

Under Park's leadership the *Collegian* made rapid strides in complete news and sports coverage and gave the student-reader the real "low-down" on the La Salle news front.

The other editors, of course, made Park's job a little easier. News Editor Joseph Kane, Associate Editor Robert Kelleher, Sports Editor Raulo Parmegiani, Executive Editor James Pennestri, Copy Editor Alexander Butrym and Circulation Editor C. T. Darragh all contributed to the newsworthiness of the paper. The moderator, Dr. Joseph L. Rafter, was the guiding light in all endeavors and was a constant source of inspiration to the student newspapermen.

The reporters, too, deserve commendation. Harvey Portner with his sports and activities columns, Jim Cain with his feature and yearbook articles, Nick Dienna and his sports columns, Larry Maguire and his news scoops and sports feature column, and the hosts of others whose names are included in the *Collegian* box in the lower right hand corner of the opposite page merit quite a bit of the glory.

The *Collegian* attained many heights during our senior year. We can only commend our paper for its fine work and thank its staff for keeping us so well informed.

COLLEGIAN AWARD TO U. S. N. & W. R. EDITOR

Mr. David Lawrence, editor of the national news weekly, *U. S. News and World Report,* and syndicated Washington columnist was named winner of the 1955 *Collegian* Award for Outstanding Service in the Field of Journalism. Mr. Lawrence was voted the award by members of the *Collegian* staff.

The award was instituted in 1949 and has been awarded to outstanding men in the writing profession each year. Mr. Lawrence became the seventh recipient and joined such notables as George Sokolsky, Edward R. Murrow, Red Smith, Bob Considine, Morley Cassidy and Ed Sullivan who received past awards.

The 1955 award was given to Mr. Lawrence in recognition of the valuable service performed by both his column and by the magazine of which he is editor. His column appears locally on the editorial pages of one of Philadelphia's newspapers.

DAVID LAWRENCE

Female Lead for Masque Announ

female lead in the Mas
Rogers and Hammerst
popular *Carousel*
group of
ca

(Left to Right) James Parks, Raulo Parmegiani, Robert Kelleher, and Joseph Kane (All Seated); Alexander Butrym and James Pennestri (Both Standing).

Executive Board to Conduct Second Open House April 24

nday, April 24, wi
at La Salle. Pre
e a crowd that

Second Annual Open
made to accom-
sand

News tip Raulo? Or are you helping with an assignment for next class?

198

182

168 196

182 210

directed through the
reference room, study rooms, and
the student lounge. The functions

i
pla
and
work
lover,
ries, at
course o
such popu
You, You'll
June Is Bus

No strange
stage, Miss Mc
Terry last yea
staging of *Babes*

While attendin
seph's Academy s
Mitzie in *Blossom T*
in *Mikado*, and Son
Widow. Not one to l
get rusty between show
at weddings and social g

Patron Drive Opens

The Masque has opene
tron drive for the *Carou*
gram, selling sponsors for
and patrons for 50c. Rober
gers '56 and Joseph Kane '56,
Chairmen of the drive, announced
that patrons will be sold until the
beginning of April. Every member
of the Masque will be soliciting
patrons.

Collegian

There will be a meeting of the Collegian Staff members tomorrow for twenty minutes during the fifth period in room L-301. It is imperative that all members attend.

Because of the mid-term examinations and the Easter Vacation, the next issue of the COLLEGIAN will be published on Wednesday, April 20th. All

NFCCS Holds Variety Show

The National Federation of Catholic College Students will present the
the First
Variety Sh
urday even
consists of
are from 1
performanc
lata Colleg
There were
in the audi
half hour
seven min
the audien

After th
Salle the
Joseph's Co
nova Univ

The two
students ar
done by Bob Rogers '56, and B
McCaffery doing a Psychiatri

Parks tells a funny one and only Harvey seems a bit sceptical.

La Salle Collegian

EDITOR-IN-CHIEF
James Parks '55

News Editor Joseph Kane '56
Associate Editor Robert Kelleher '55
Sports Editor Raulo Parmegiani '55

Evening Division Editor ..... Richard Pendergast '55
Executive Editor ..... James Pennestri '56
Copy Editor ..... Alexander Butrym '56
Circulation ..... C. T. Darragh '55

STAFF

James Cain '55, Ronald Centrone '55, John Daly '55, Harvey Portner '55, Philip Sandler '55, Marvin Wallach '55, Bernard Costello '56, Nicholas Dienna '56, Mark Harmon '56, Lawrence Maguire '56, Joseph Crimmins '57, Thomas Devlin '57, Edward Reading '57, John Roesner '57, Thomas Adams '58, Walter Barford '58, Ray Coughlan '58, Anthony Di Primo '58, Albert Gentil '58, Ken Hager '58, William Keane '58, John Larkin '58, Joseph Murphy '58, Arthur Veronico '58.

EVENING STAFF DIVISION

Paul Frankenfield '55 (associate editor), Henry Wilens '55 (features editor), Charles Boyce '56 (layout editor). FEATURES STAFF: Joseph Haber '57, Donald Hannon '59. NEWS STAFF: William Boyle '55, Charles Coyle '55, John Patriarca '55, Robert Kelly '56, Arthur LeRoy '56, Louis Potenza '58, Richard Yarp '60.

MODERATOR
Joseph L. Rafter

The *Collegian* is published weekly during the school year by the students of La Salle College, Twentieth Street and Olney Ave-

OFFICERS: (First row) Joseph Rodriguez, Michael Dempsey, Ronald Gangemi, Albert Geigerech; (Second row) Ed O'Donnell, Peter Pino, and Thomas Cunningham.

N.F.C.C.S.

The National Confederation of Catholic College Students is an organization of Catholic college students throughout the country with the purpose of acquainting the students with their responsibility to themselves, their fellow students and post-college communities and to contribute to Catholic lay leadership.

Operating through a series of National and Regional Commisisons, NFCCS coordinates and directs activities in such fields as Interracial Justice, Mariology, Press, Family Life, International Relations, Liturgy, Missions, Student Government, and other interrelated fields. NFCCS is one of the groups which fulfills the Papal definition of Catholic Action.

The Youth Department of NCWC directs each member college (there are 182 at present) to select or elect two students who will represent their college on the Regional Executive Council and plan the program for the Region. These two delegates will report to the student body on the activities of the Federation on all levels.

This year Michael Dempsey was elected Senior Delegate and Albert Geigerech, Junior Delegate from La Salle.

Also here at La Salle is the Regional President, Joseph Rodriguez and the Regional Secretary, Ronald Gangemi.

Activities for the organization on the La Salle campus included Freshman Orientation, Sophomore elections, establishment of a club placement system, sale of Christmas cards for the La Salle Auxiliary, and the conducting of the Dedication Mass for the Student Body.

". . . one of the groups which fulfills the Papal Definition of Catholic Action."

I.R.C.-

OFFICERS OF THE INTERNATIONAL RELATIONS CLUB—Charles A. Glackin, President; Basil Andriuk, Vice-President; Robert J. Courtney, Moderator.

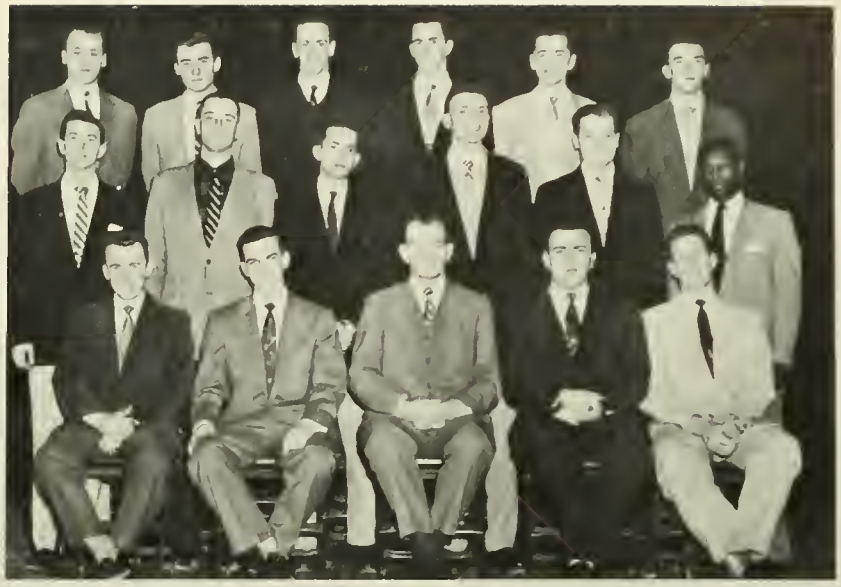

The IRC members pictured here have been instrumental in projecting the good will of the College the world over. Clothing drives and regional IRC meetings have helped people to better understand the problems of nations today.

The Benilde Club

The Benilde Club is interested in furthering the interests of students in the aims of the Catholic Church. The activities of the club were directed during the year to the carrying out of these interests.

The outstanding accomplishments of the club during the year were Marian Year closing exercises, sponsoring of a Mass of the Byzantine Rite, religious instruction to Public High School students and participation in Leader discussion courses.

BENILDE CLUB OFFICIALS (Picture at left) were Brother Martin (Moderator); Eugene A. Barrett, Vice-President; Joseph T. Sanquilli, Secretary; Leon J. Jablonski, President.

History Club

Students of World Powers.

Gavel Society

Argumentation and Debate par excellence.

The Gavel Society draws together all students who are interested in argumentation and debate. It's specific purpose is to provide membership for the intercollegiate debating teams representing the College.

During the first semester of 1954-55, the Society concentrated on developing the speaking ability of its new members. In the second semester the scope of activity was extended to intercollegiate competition, with participation in the St. John's University National and Philadelphia District NFCCS tournaments.

Winning a number of prizes, the Society gave a fine year's performance.

GAVEL OFFICERS—William Henhoeffer, President; Basil Andriuk, Vice-President; Charles Glackin, (Secretary); Thomas Dempsey, Treasurer.

Moderator and Chymian Officers.

The Chymian Society

The Chymian Society was organized in 1949 for the purpose of fostering greater interest in the field of Chemistry.

Among the various activities sponsored by this group might be mentioned its series of lectures given by students and guests, tours to industrial, governmental and educational institutions, films on topics related to chemistry, and its not-so technical socials and annual banquet.

The officers for the academic year, 1955 were: Edward J. Fetter, '55, President; Robert L. Luce, '55, Vice-President; Robert N. McNally, '56, Secretary; Joseph P. Cerini, '55, Treasurer; Brother M. Edward, F.S.C., is the faculty advisor.

GENERAL MEMBERSHIP.

Under the guidance of Brother Edward, the members of the Society realize the effect upon the future that the field of Chemistry will surely play.

First Row: Ronald Centrone, President, Bro. F. Christopher, Richard Miscioscia, Vice-President. Back Row: John Schubert, Secretary, Joseph Krivda, Historian, Thomas Kardish, Treasurer.

Ronald Centrone, President of the La Salle Chapter of AED, chats with Dr. Burgess Gordan, M.D., President of Women's Medical College, and Dr. Francis D. W. Lukens, M.D., Professor of Medicine at Penn Medical School, at the Fifth Annual Eastern Pennsylvania Premedical Conference held last Saturday.

Pre-Med Conference Attracts 300 Delegates

Last Saturday, La Salle's Delta chapter of Alpha Epsilon Delta, national premedical honor society, held their Fifth Annual Eastern Pennsylvania Premedical Conference. Host for the affair was Woman's Medical College and the Woman's chapter of the Junior American Medical Association. As was anticipated, an enthusiastic group of some 300 premedical students and educators from Pennsylvania, New Jersey, Delaware and Maryland attended the conference which placed this one among the more successful in the series.

In the morning session, sharing tours of the medical school and hospital facilities, including the newly constructed and expensively equipped wing for preventive medicine were conducted by the senior students of Woman's Medical College. As a gesture of hospitality each person in attendance was given a free chest X-ray. A free luncheon was then offered by the medical school. Later in the afternoon, at 3:00 P.M., a symposium was held at the auditorium. A panel of illustrious doctors each representing one of the five medical schools in the Philadelphia area, spoke on and attempted to solve the many pressing problems of the premedical and medical student.

The chairman for the symposium was Brother D. Vincent, F.S.C. Ph. D., Professor of Psychology here at La Salle College.

Alpha Epsilon Delta

Alpha Epsilon Delta is a National Premedical Honor Society. Its objectives are: To encourage excellence in premedical scholarship, to bind together similarly interested students, to promote co-operation and contacts between medical and premedical students and educators, and to aid in the development of an adequate premedical education.

In conjunction with the above aims, the Delta Chapter of AED at La Salle sponsors an annual premedical conference at which educators and students from a four state area convene to discuss problems in premedical education. An added feature of the conference is a tour of one of the local medical schools. The 1955 tour and conference took place at the Women's Medical College and Hospital.

The annual banquet, initiation of pledges, movies and socials make up the other activities of AED.

Brother F. Christopher proudly presents the future doctors of the Atomic Age.

. . . Brother Christopher surrounded by future men of Science.

The Fabrician Society has as its purpose the furtherance of the common interest among Biology majors and the creation of permanent bonds of fraternity among its members.

Regular activities of the society include film presentations and addresses by men from the allied biological fields. The addresses include such topics as Microscopy, which was given by Mr. Raymond Schiff of the American Optical Company. Another of the 1955 highlights for the Fabrician members was an address by the ever enjoyable Dr. Holroyd who spoke on the various fields of medicine.

An innovation this year was the off-campus social held at the Philadelphia Cricket Club which proved to be a grand success.

An even more significant project was the student chest x-ray program which attempts to check the well-being of every La Salle student at some time during his matriculation.

Fabrician Soc. Holds Social

The Fabrician Society of La Salle College will conduct the 1954 edition of the "Annual Fabrician Social" this Saturday night, December 11, at the Flourtown Branch of the Philadelphia Cricket Club. The music for the affair will be provided by the "Collegians," the group that did such a fine job at the S.B.K. Thanksgiving Dance.

According to John Siliquini, Fabrician president, this year's social will mark two firsts in the history of the society. It will be the first Fabrician Social to be held at an off-campus location and the first to be open to the entire student body of La Salle. He expressed the hope that it would set a third record in being the most [illegible] fair ever [illegible] ician So-

[illegible], accord- [illegible] chairman [illegible] available [illegible] any so- [illegible] ket booth [illegible] to College [illegible] Everlof [illegible] extend [illegible] each La [illegible] hat, con- [illegible] cilities of [illegible] the fine [illegible] ," he felt

Fabrician Society

First Row, (Left to Right): James Thomas, Vice-President, John Siliquini, President, Bro. F. Christopher. Second Row: Paul Schneider, Treasurer, Francis Sterling, Secretary.

Psychology Club

Psychology Club Members

NEWTONIAN OFFICERS—(Seated) John McHenry, President; Brother E. Mark (Moderator), John Mackey, Vice-President; (Standing) James McGinn, Treasurer; Louis Stief, Secretary.

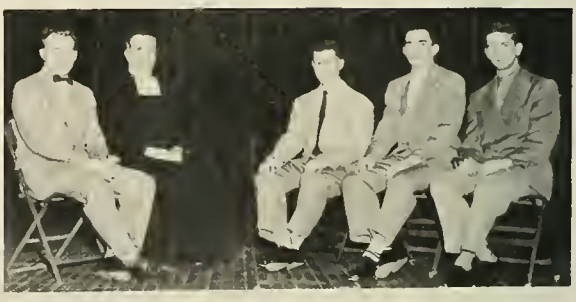

PSYCHOLOGY OFFICERS — Mr. Thomas N. McCarthy (Faculty); Brother D. Vincent (Moderator); Thomas Smith, Vice-President; Kenneth McCusker, President; William La Porte, Secretary.

Newtonian Society

The Newtonian Society is composed of students interested primarily in the physical sciences. Members of the society receive issues of the magazine "Physics Today" and are associate members of The American Institute of Physics.

Several field trips to scientific laboratories and occasional films round out the scientific activities of the society. Social activities are also supported by the Newtonians in co-operation with the other science clubs of La Salle.

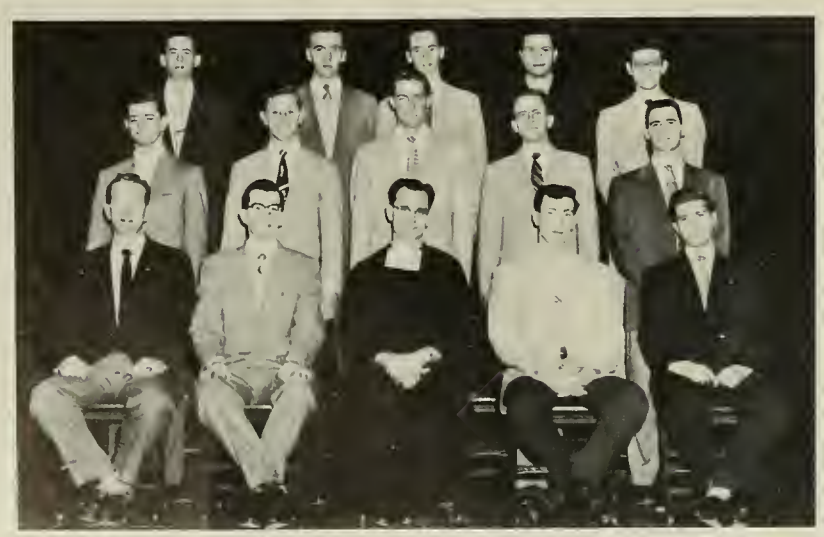

Newtonian Members.

SOCIALLY ACTIVE—The Accounting Association holds, each year, an annual dinner-dance and this year was an important cog in the Business Area Combined dance (S.I.A.M.) held in April at the Philadelphia Rifle Club.

The Accounting Association

ACCOUNTING OFFICERS—(Seated) Joseph Hunter, W. J. Kaiser (Moderator) and Thomas Bagnell; (Standing) Joseph Antol and Frank Noonan.

The Accounting Association is an organization for all upper classmen majoring in Accounting who are interested in broadening their knowledge of financial matters and being appraised of the opportunity for positions subsequent to graduation. The activities of the club during the year were planned to carry out these purposes.

Among the interesting speakers at the Accounting Association's meetings this year were Mr. Harry Gross, C.P.A., who spoke about the opportunities and requirements of public accounting and Mr. Martin Maloney who showed movies and lectured on I.B.M. Accounting.

Marketing Association

Three Association Officers.

The purpose of the Marketing Association of La Salle College is two-fold: to promote, through research, study, discussion and publication, interest in the principles of Marketing and in methods by which our standard of living may be improved through sales, advertising and market research; to create a high ethical conception of social responsibility on the part of the student.

The members of the society have heard speeches presented by representatives of many of the leading firms in the Philadelphia area.

However, all is not work. The many social affairs sponsored by the society have always been a great success. During 1955, the Marketing Association held two dinners, two socials, and were instrumental in the success of the first annual business area dance held in April (S.I.A.M.). In May of this year the society held a picnic which was hailed as one of the highlights of the La Salle social year.

Officers are: Hugh P. Haney, President; Rodney Smyrk, Vice-President; John J. McGrath, Treasurer; Allan J. Gilson, Secretary. Mr. George Swoyer is the moderator.

Left to Right: Moderator, Dr. B. B. Goldner (seated); William E. Carr, President; William O'Connor, Treasurer; John F. Oros, Vice-President.

SAM

The La Salle College chapter of the Society for the Advancement of Management aims to enhance the application of scientific management principles in industry and to foster the development of future managerial talent. The society is associated with the Philadelphia Chapter of the National Professional Society of Management Men.

The activities of the chapter during 1955 included six plant trips to various industries in Philadelphia and surrounding areas, participation in the competition for the student-chapter Performance Award, attending senior chapter meetings and conferences, and holding regularly scheduled meetings on campus.

Activities such as those mentioned above held by S.A.M. prepare the college man for a more efficient role in the management duties he will perform in industry upon graduation.

Sociology Club

Sociology Members.

Sociology Officers.

The Sociology Club was established at La Salle to help Sociology majors augment their classroom lectures with practical experience. Under the guidance of the club moderator, Mr. Donald N. Barrett, and the club officers, James McKenna, Ronald Gangemi, Herbert Keilman and Edward Miller, a widespread list of activities was undertaken.

Trips were made to Fordham University and Catholic University, to the United Nations, the F.B.I. Institute and Haverford College. A forum on dating was held in conjunction with Chestnut Hill College for Girls.

The Sociology Club was one of the most active clubs on campus during the year.

APO Officers.

Alpha Phi Omega

Alpha Phi Omega is the newest campus organization. Starting as a petitioning group in the fall of 1954 the new fraternity received its charter in May of 1955.

Most of the men in the Sociology club were instrumental in the formation of the new group and through their hard work were successful in helping many other people beside themselves.

Helping youth is their primary aim. The members served the youngsters at recreation centers throughout the city.

Members of The New Fraternity.

The Education Society, more than any other campus organization, promotes friendly relationships with other area colleges through services rendered.

The Education Society

The members of the Education Society of La Salle College are interested in furthering the educational opportunities of young people and in promoting a greater insight into the field of teaching. Realizing the importance of such interests, Brother Azarias, club moderator, encourages in the members a desire to educate themselves by hard work, thereby enabling them to help others by their experience.

Every student enrolled in the Education curriculum is a member of the Education Society. Their chief endeavor is "to create situations in which children learn." Chief recipient of the services of the organization is Saint Basil's Orphanage where some of the members teach and others have developed recreational facilities.

Brother F. Azarias—Moderator.

SOCIETY OFFICERS—Walt Peters (Vice-President) and Frank Donohoe (President).

Away with thee! Thou has't forgotten to buy tickets for TV's replacement—Productions by the La Salle Masque.

Masque Officers.

Masque Marks Twentieth Year

Founded in 1934, the Masque strives to promote dramatic activities at La Salle and is a social and fraternal organization devoted generally to the welfare of the college and particularly to the advancement of its theater.

The year 1954-1955 found the Masque celebrating its twentieth year as a campus organization—second oldest at La Salle. From its first production of "Silas, the Chore Boy" through the following years until its tremendously successful presentation of "Carousel" the Masque has always been at the top of La Salle's biggest and best organizations.

The Masque officers (Top Right) for this year include Frank Donohoe, Vice-President; James McKenna, President; Joseph Kane, Treasurer (all seated); and (standing) Chancellor John McCrane and Secretary John Lombard.

MASQUE MEMBERS—La Salle and Masque Sucess is their goal.

HENRY DeLUCA

TERESE ANN McGROARTY

CLEMENT FEENY

With Production of Carousel

The *Collegian* reporter, John Snyder, had the words for "Carousel": "The entire performance was smooth, confident, and did full justice to Rogers and Hammerstein's great 'Carousel.' From the beginning it must be said it was the *Masque's* success. Though there were fine individual performances, only a well-trained group with everyone cooperating could produce such an ordered and pleasurable musical. You can be sure that the moderator, Dan Rodden, had much to do in achieving this."

Terese Ann McGroarty as Julie, Clem Feeny as Billie, Henry De Luca as Mr. Snow, Virginia Vassallo as Nettie, Mary Mackin as Carrie and the loveable John McCrane as Jigger together with the whole orchestra and chorus proved without a doubt that the *Masque* members of the future can look back to 1955 as a year when the pinnacle was reached and higher mountains must be found to scale. It was a "twenty-one gun salute" production.

VIRGINIA VASSALLO

JOHN McCRANE

MARY MACKIN

Caisson Club

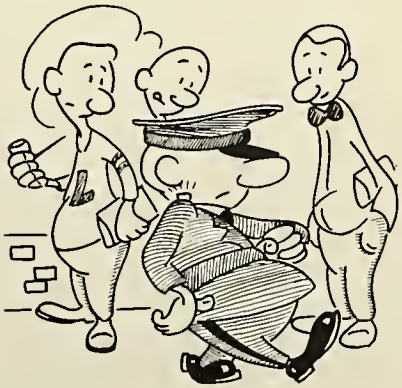

The purpose of the Caisson Club is to maintain a high standard of military education in school, to encourage and foster the essential qualities of good and efficient officers, and to promote friendship and good fellowship among the student members and in the Corps as a whole.

CAISSON CLUB OFFICERS—best of the brass.

The Military.

Glee Club

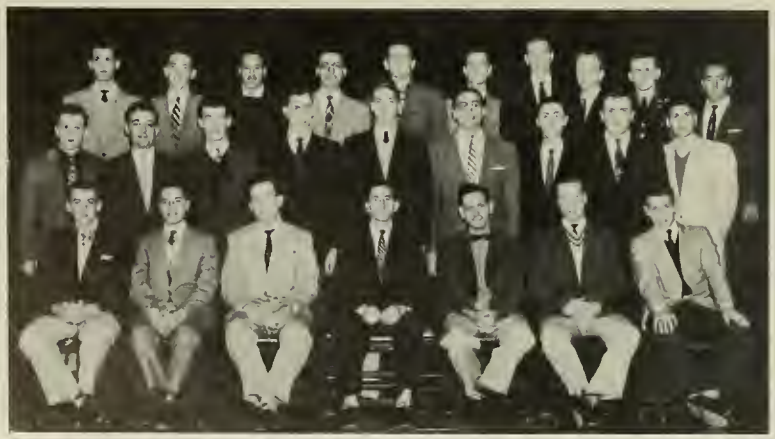

Joseph Diviny, President and His Glee Clubbers.

Officers of Glee Club.

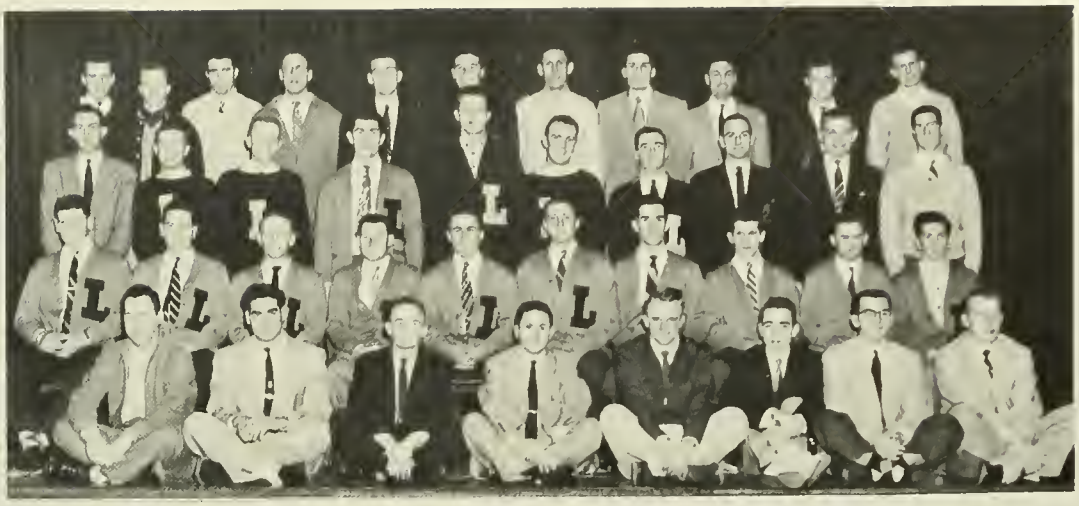

Letter Winners of 1954-55.

"L" Varsity Club

The purpose of the Varsity Club is threefold: to organize the letter men of La Salle in a fraternal organization; to advance and improve varsity and intramural athletics; and to support all athletic teams.

The primary requisite for membership is that a player or manager have earned a varsity letter.

Activities of the Varsity Club are many. Parties are held during the year after important athletic events and when the College needed cheer-leaders, the Varsity Club came to the rescue with the leaders of this club donating their services.

On May 30 the club held its annual dance "ytisraV bulC" (that's Varsity Club spelled backward). At the Dance all Senior members were presented with pins and scrolls.

Moderator of this club is Joseph Kirk, swimming coach of La Salle.

VARSITY CLUB OFFICERS — William Quinn, George Haggerty, and Albert Cantello.

Spanish Language Advocates.

Los La Sallanos

From the standpoint of social, cultural, and religious activities, the Spanish Club had its best year during 1954-55. Having an active membership of 24 students, it was among the top clubs on campus as well as the most active off campus.

Many activities for the year included a dialogue Mass in honor of St. Teresa of Avila, the club's patron saint; presentation of an original musical production, "Sous and Pesos"; an International Rosary recited in seven languages; and a total of nine lectures by students and guests.

FRATERNITY OFFICERS—(Left to Right) Joseph Campbell, Treasurer; Leo Eisenstein, President; Charles Mellon, Secretary; Brother Damian, Moderator; and, Leo Murphy (inset), Vice-President.

Sigma Beta Kappa

The Gamma Chapter of Sigma Beta Kappa fraternity at La Salle College inaugurated the school year 1954-55 with a swimming party at Elkins Park. This affair typified the true spirit of friendship and brotherhood that was predominant throughout the year. Sigma Beta Kappa, a national Catholic fraternity, is devoted primarily to the development of character on a solid basis of Christian morality, through brotherhood and friendship, an example of which is above.

The Fraternity's secondary purpose of Catholic Action was highlighted by a Christmas party for the orphans at St. John's Orphanage. The entire proceeds from the successful Thanksgiving Dance sponsored by the SBK members were contributed to the purchase of toys for a Christmas party for the orphans. SBK has given such a party for the past few years with the happiness of the small children in mind.

An annual picnic and Dinner Dance mark the other activities of the Fraternity.

Christian Morality and Catholic Action . . . Brotherhood and Friendship . . . S.B.K. Fraternity Members.

Beautiful scenery and lovely girls at Frat Picnic.

SBK Dance Rifle Club

Tickets for the SKB Thanksgiving Dance were put on sale Tuesday, November 2, and can be purchased from any member of SBK or at the ticket booth located in front of the 19th St. entrance to College Hall. Admission to the informal dance to be held November 24 at the Philadelphia Rifle Club is $3.50.

All proceeds from this dance will be used by the SBK to throw its annual Christmas party for the children at St. John's Orphan-

Informal SBK Dance To Help Orphans

The Seventh Annual Thanksgiving Dance to be sponsored by the La Salle Gamma chapter of Sigma Beta Kappa, will be held tonight at the Philadelphia Rifle Club. Music for the affair will be provided by the Collegians.

Tickets for the dance can still be purchased from any member of SBK or from the ticket booth located near the 19th street entrance of College Hall. Price of the ticket is only $3.50.

All proceeds from the dance will benefit the children at St. John's Orphanage. The funds will be used to give the annual Christmas party for the orphans.

Leo Eisenstein, president of SBK, invites all students to be present at the dance and make this Christmas a happy one for the orphans, while having a good time doing it.

On [illegible] Wednesday evening, Sigma Beta Kappa held its annual dinner-dance at the Melrose Country Club. The affair was attended by the members as well as the pledges. Twenty-three pledges were officially accepted and welcomed by the fraternity, and the officers were formally installed into their respective offices. They are Charles Mellon, president; Robert Clarke, vice-president; Edwin Stein, secretary, and Angelo Amoroso, treasurer.

Another highlight of the affair was the bestowing of a life membership upon Brother Damian, faculty moderator.

The final undertaking of the fraternity this year will be the annual picnic. The officers have decided that it will be held in Pennsbury, but the date is still undetermined.

President Charles Mellon has announced that "this year's fraternity has been one of the most successful in its seven-year history," and that "plans are already being formulated to make next year the most suc[illegible] of SBK."

Soda ? ?

SBK to Accept 23 at Melrose Wednesday

On Wednesday evening, May 18th Sigma Beta Kappa held its annual Dinner Dance at the Melrose Country Club. Twenty-three pledges were officially welcomed into the fra[illegible] along with the newly [illegible] tive Board. P[illegible] moderat[illegible]

S.B.K. Officers in initiation dress.

Brother Damian installs new officers.

SBK Closes Year At Successful Dinner

Pledges welcomed.

Sigma Beta Kappa

JOHN SILIQUINI
Associate News Editor

MICHAEL DEMPSEY
News Editor

JAMES E. CAIN
Editor-in-Chief

GEORGE MARGRAFF
Co-Business Manager

"With Us and For Us."

BROTHER CLEMENTIAN
Moderator

xplorer

HENRY WAJDA
Co-Business Manager

HARVEY PORTNER
Sports Editor

JOHN CALLAHAN
Photography Editor

FRANCIS X. DONOHUE
Associate Editor

News Staff.

Yearbook Staff Starts '55 Book

55 Yearbook Drive Opens

Sports and Photo Staff.

Open Letter

To: Our Readers
From: Explorer Editor
Graduates, Friends:

The men of the 1955 Explorer staff have worked unceasingly to bring to you the highlights of the Class of 1955. In this yearbook are included the scholastic, social and athletic activities of your years at La Salle. We have endeavored to picture here for you all the things that you will rejoice in remembering in the years to come.

Our thanks to you all for your kind co-operation.

Sincerely,

James E. Cain

Yearbook Signs Contract With Myers Deeptone

Yearbook Prepares Information Sheets

EXPLORER STAFF—(First row) George Margraff, Brother Daniel Kevin, James E. Cain, Francis X. Donohue, Henry Wajda; (Second row) John P. Callahan, Marvin Wallach, Harvey Portner, Donald Grieco, John Siliquini; (Third row) Arnold Cohen, Michael Dempsey, John Gregorio, and Frank Griffin.

Industrial Relations Commission

The Industrial Relations Commission of La Salle College was founded in 1954, and became an active participant in the extra-curricular life of the College during 1955. That same year witnessed the establishment of an Evening Division of the club.

A lecture program was initiated by the club which brought leading men within the fields of management and unionism to the campus. Mr. Edward Toohey, head of the Labor League for Political Education (A.F.L.), Mr. John Ashenfelter, Personnel Manager of the Sun Oil Company, Philadelphia, and Mr. James Convoy, representative for the Steel Workers of America were a few of the important speakers heard by the Commission during the year.

The combined Day and Evening Divisions held their annual dinner at Alden Park Manor on February 26, 1955, and, as an after-course, the members of the IRC attended the La Salle-Temple basketball game.

Continuously active, the IRC also co-sponsored the combined Business Area Dance (S.I.A.M.) held at the Philadelphia Rifle Club in April.

COMMISSION OFFICERS—(First row) William Dransfield, President; Mr. Charles E. J. Halpin, Moderator; Peter P. Admonis, Vice-President; (Second row) Anthony V. D'Amore, Sophomore Representative; John Palembas, Secretary; William Murray, Treasurer; George Morris, Junior Representative.

Members of Industrial Relations Commission.

PRAEFECTUS MEMBERS — (First row) Leo Murphy, William E. Carr, William Bickley; (Second row) Robert Ronco, Harvey Portner, Marvin Wallach and James Scott.

The Praefectus Club

The Praefectus Club is composed of the student managers of the various athletic teams. Membership requirements include an apprenticeship for a period of one year in managerial duties, high scholastic average, keen desire to work for the good of the College, and evidence of loyalty to La Salle and her ideals. Membership is both restricted and selective because each new member must be voted into the organization by the current membership.

Officers for 1954-1955 were William E. Carr, President; Leo Murphy, Vice-President; and William Bickley, Secretary.

SPORTS

MR. ATHLETIC DIRECTOR

JAMES J. HENRY

Mr. James J. Henry, the Athletic Director at La Salle College for the past 20 years, has been the key factor for the school's emergence as a power in the realm of sports.

Long an advocate of good clean sports, Mr. Henry, in the often thankless position of Athletic Director, well deserves the acclaim of the College. His fine record is the result of Mr. Henry's policies which are wisely governed by his sound judgment.

Our thanks to you, Mr. Henry, for a job well done.

SOCCER

TEAM

COACH
JOE SMITH

Despite manpower shortages, coupled with an extremely difficult schedule, Coach Joe Smith's booters were able to amass the second best win-loss record in La Salle's history. Their three big victories included decisions over such powers as Franklin and Marshall, Muhlenberg and Philadelphia Textile Institute.

Co-Captain Al Price was truly an inspirational leader who was greatly responsible for the success that the squad enjoyed. Other seniors who distinguished themselves during the season were: Basil Andriuk, John Manzo, Bob Luce, Joe Maxwell, Neil Minkoff, and Senior Manager Marv. Wallach. Andriuk, Maxwell and Manzo were four year veterans, while Minkoff and Luce starred in their first try with the booters.

Co-Captain Hank DeVincent, along with Bob Rumer will lead the team in 1956.

CROSS COUNTRY

COACH FRANK WETZLER

Frank Wetzler, former Villanova football star, has handled the Explorer track and cross country squads with remarkable success for the past several years. His patient coaching has developed a long line of standout cinder stars.

Plagued by numerous service calls over the last two seasons, the Harriers have had to carry on the best they could with limited manpower. Despite all their woes, the Wetzlermen still boasted the best individual performer in the area—Joe Merkins. Merkins came in first against Penn, Temple, and St. Joseph's. Junior George Harkins was not too far behind, scoring against Lafayette and Penn. Seniors Bob (Bean) Smith, Bill Dransfield, and Merkins finished four good campaigns.

A bow in appreciation for excellent coaching to— Frank Wetzler.

Team picture (left to right): Manager Mita, Dransfield, Manager Harmon, Gallagher, Joseph, Merkins, Hughes, Adimonis and Harkins.

RIFLE TEAM

THEY SCORE

Left to right: George Margroff, Jack Harrell, Tom Lucia.

The youngest of La Salle's varsity teams, the Rifle squad first established three years ago by Major B. A. Finkle of the Military Science Department, has continued to develop steadily under the able direction of Captain John A. Maurer. Playing one of the most colorful schedules ever arranged for an Explorer team, the marksmen have made such interesting trips as: Cornell, VMI, Maryland, Georgetown, University of Virginia and Yale.

Junior Jack Harrell has been the most consistent performer for the squad in both varsity and ROTC matches. Seniors on the team were: Carl Wrightman, Tom Lucia and George Margraff.

The La Salle Rifle Squad had the distinction of having in their fold, one Al Avallon, a graduate of last year's class who distinguished himself as well as the Rifle Squad by winning highest honors in the contest held at Fort Sill, Oklahoma last summer.

THEY TALLY

MAJOR FINKLE

CAPTAIN MAURER

MR. BIG IN THE REALM OF BASKETBALL

COACH KENNY LOEFFLER

Ken Loeffler

Ken Loeffler came to La Salle two years before the class of 1955. To attempt to acclaim the brilliance of this mastermind of basketball would be impossible, but such an attempt must be made.

When the versatile Mr. Loeffler agreed to come to tutor the Explorers he had behind him many years of sound coaching. He worked successfully with teams like Yale among the colleges and the St. Louis Bombers among the pros.

The first thing Ken did at La Salle was to install a new system—one which stressed team balance. The success he has had is demonstrated in two ways—(1) His flawless use of an All-American as a member of a team, a team composed not of one star, but five capable ballplayers; (2) His remarkable 141-29 record compiled in the past six years at La Salle.

Looking at his record, it is easy to see that Ken Loeffler has established himself as one of the truly great coaches in the basketball game. We salute you, Ken . . . the Knute Rockne of Collegiate Basketball.

FIX ME

MR.

TRAINER

MARIO VETERE

Coming to us from the Bureau of Recreation via Temple University, Mario has proved the age-old adage—"It's not where you come from but what you can do." Mario is worth his weight in gold to all La Salle men. He not only fixes bruises but also soothes minds.

A well deserved salute to you—Mario Vetere for a job well done.

TOM GOLA

	Games	G.T.	Goals	Ave.
1951-52:	29	528	192	.364
1952-53:	28	451	186	.412
1953-54:	30	619	252	.407
1954-55:	31	624	274	.439
TOTAL:	118	2222	904	.406

ALL AMERICAN

F.T.	Fouls	Ave.	Reb	PF	Pts.	Ave
170	120	.706	497	90	504	17.4
186	145	.780	434	72	517	18.5
254	186	.732	652	96	690	23.0
267	202	.756	618	82	750	24.1
877	653	.744	2201	340	2461	20.8

LA SALLE'S NEW BASKETBALL COACH

Jim Pollard, former All-American at Stanford and six-time All-Pro selection with the Minneapolis Lakers became our eighth basketball coach in the last twenty-five years. He follows Jim Henry, Tom Conley, Charlie O'Brien, Len Tanseer, Joe Meehan, Charlie McGlone, and Ken Loeffler.

JIM POLLARD

Jim began his basketball career in 1941 at Stanford. In his soph year, because of his all around play, he joined with Howie Dallmar in leading the Stanford Indians to the NCAA Championship. In 1942 Pollard was named to the All-American quintet. Following his abbreviated career in college ball, Jim joined the Coast Guard where he played with a service five. After the required tenure in the Coast Guard, Jim joined the AAU circles with the Dons of San Diego. From San Diego, Pollard moved to the Oakland Bittners where he compiled a good record.

The rest you might call basketball history. In 1946 Pollard signed a pro contract with the Mineapolis Lakers, at that time a new team in the BAA League. In the eight years with the Lakers, Jim, who has been tabbed the "Kangaroo Kid" and "Jumpin' Jim", amassed a great record as a floor man and terrific clutch shooter. In 497 games in his professional career Pollard has scored 6,522 points for a lifetime average of 13.1 per game. His best year was the 1951-52 docket when he piled up a 15.5 norm.

Pollard, now 33 and married and the father of three youngsters, knows a good bit about the coaching routine although this will be his first endeavor in that capacity. He relates that the Explorers chances are good even with the graduation of Tom Gola. The nucleus rests in the old veterans and the new comers to the Explorer varsity, plus any returning cagers who have lost time due to one handicap or another.

BOB MAPLES

WALT FREDRICKS

CHARLIE SINGLEY

CHARLIE GREENBERG

FRAN O'MALLEY

FRANK BLATCHER

AL LEWIS

BOB KRAEMER

CITY TITLE-6th. STRAIGHT

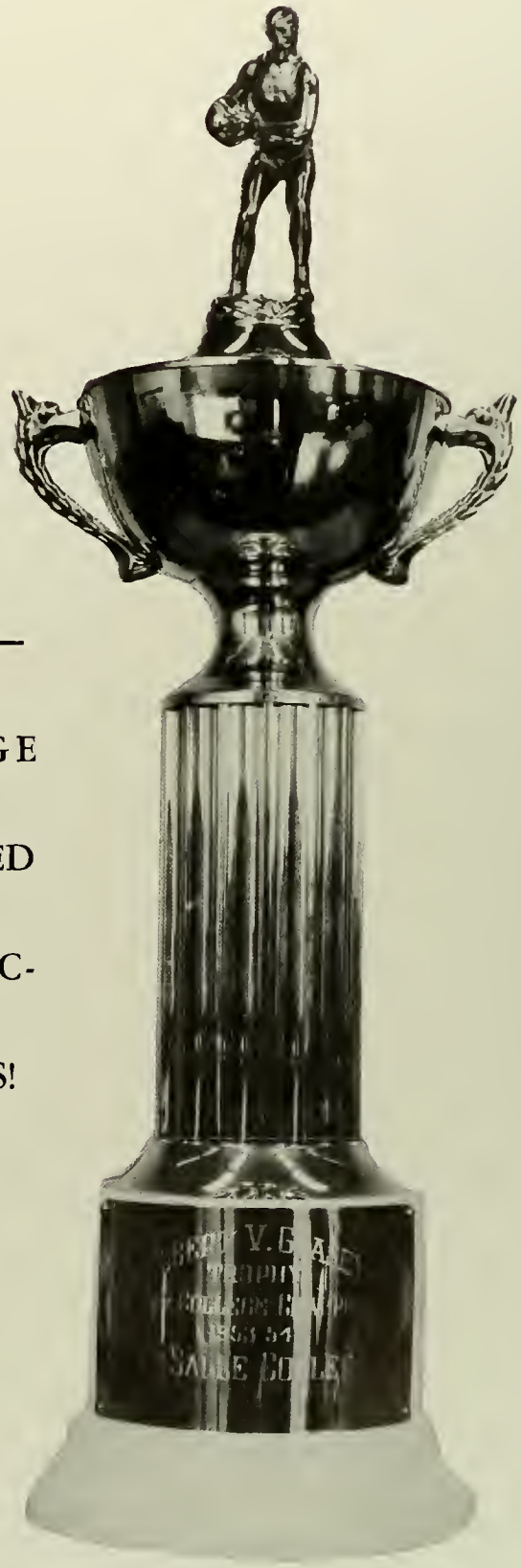

THE ROBERT V. GEASEY TROPHY – SYMBOLIC OF THE CITY COLLEGE BASKETBALL CHAMPIONS – PRESENTED TO LASALLE COLLEGE SIX CONSECUTIVE TIMES – HAIL TO THE CHAMPS!

BASKETBALL TEAM IN ACTION

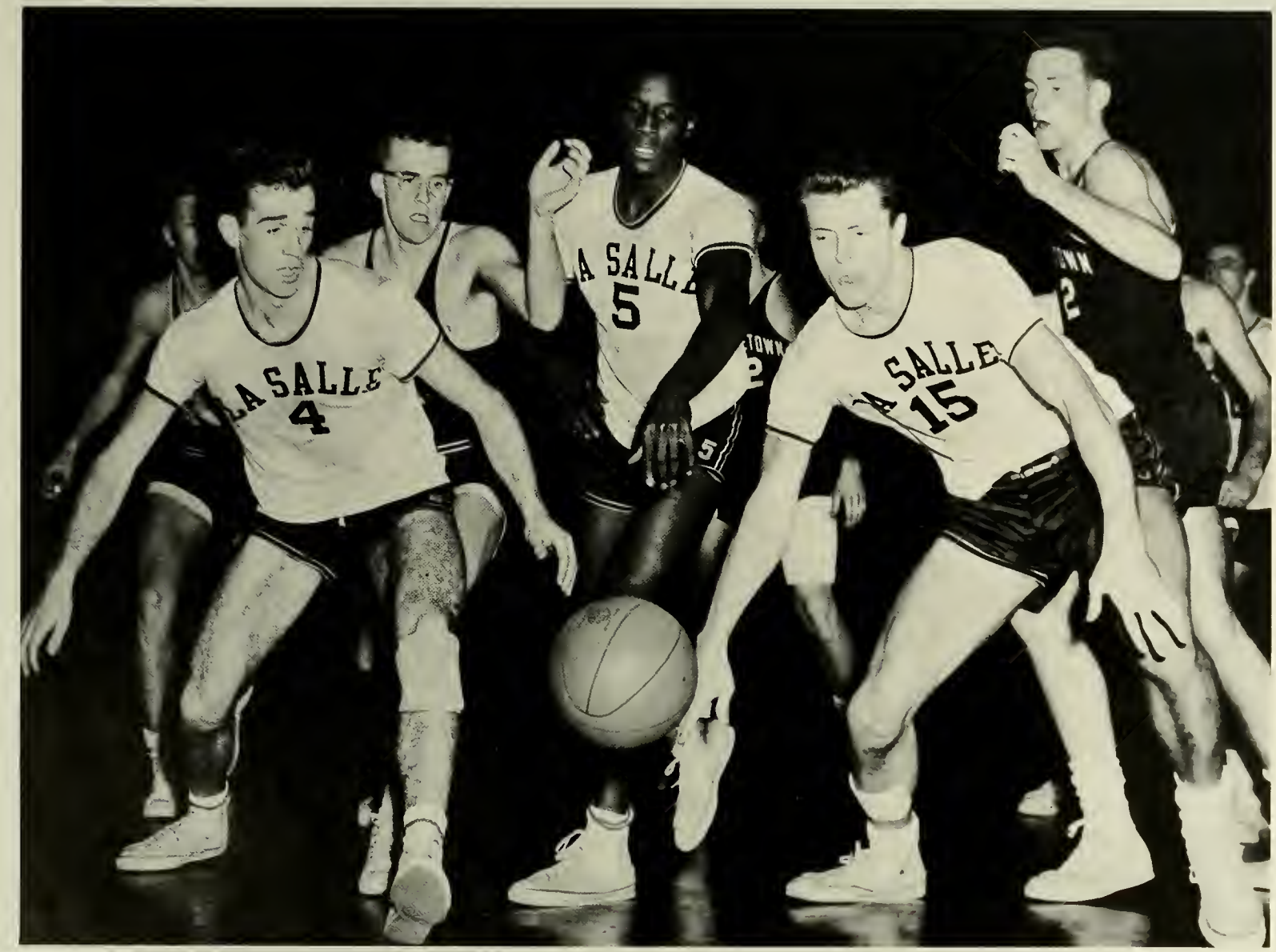

"GET THE BALL" AL SHOUTS TO FRAN AND TOM AT GEORGETOWN

CHARLIE SINGLEY THROWS IN A TWO POINTER AGAINST RICHMOND AT THE HALL

TALL TOM SNEAKS IN FOR TWO AT FORDHAM

FRAN O'MALLEY FOR A SCORE AGAINST N.C.STATE

BOB MAPLES HAS A FRIEND WATCHING HIS TWO POINTER

TOM IS HAVING AN
EASY TIME OF IT
BUT I WISH

SINGLEY

WOULD GET
OFF THE
BACK OF
THAT HAWK
PLAYER

SHAME
ON YOU
CHARLIE

AL. LEWIS TRIES A TWO HANDED JUMP
AS GREENBERG WATCHES THE PLAY

AND

UP

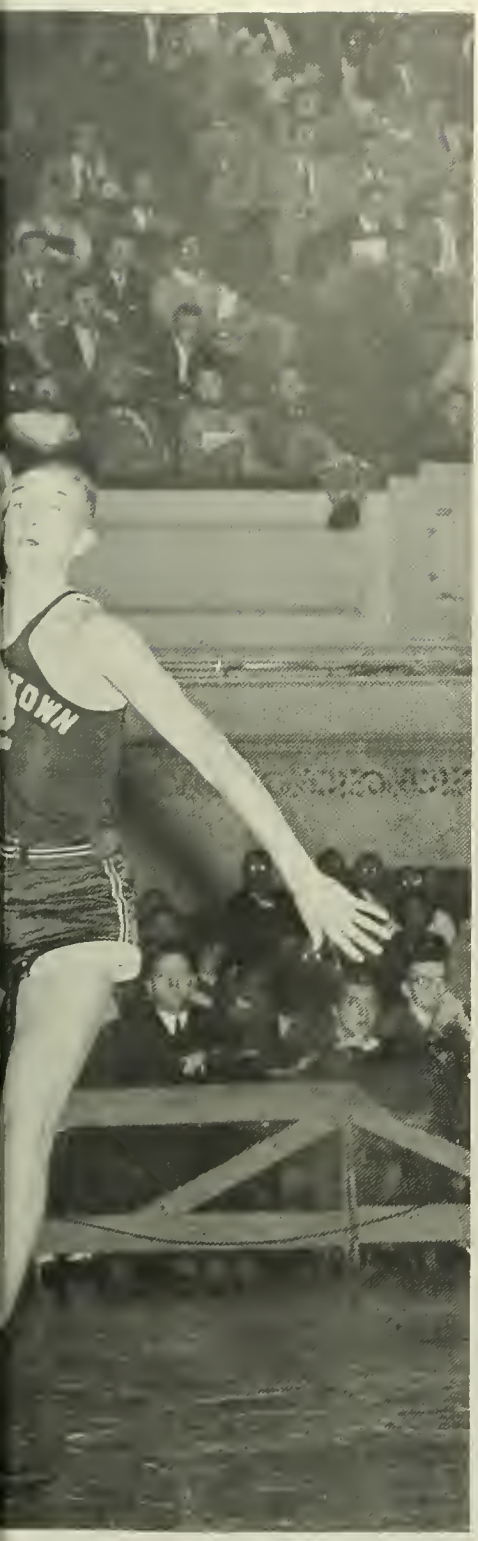

AWAY

SWIMMING TEAM

Seniors on the team are: John Connelly, George Haggerty, Dave Thomas and Al Cantello.

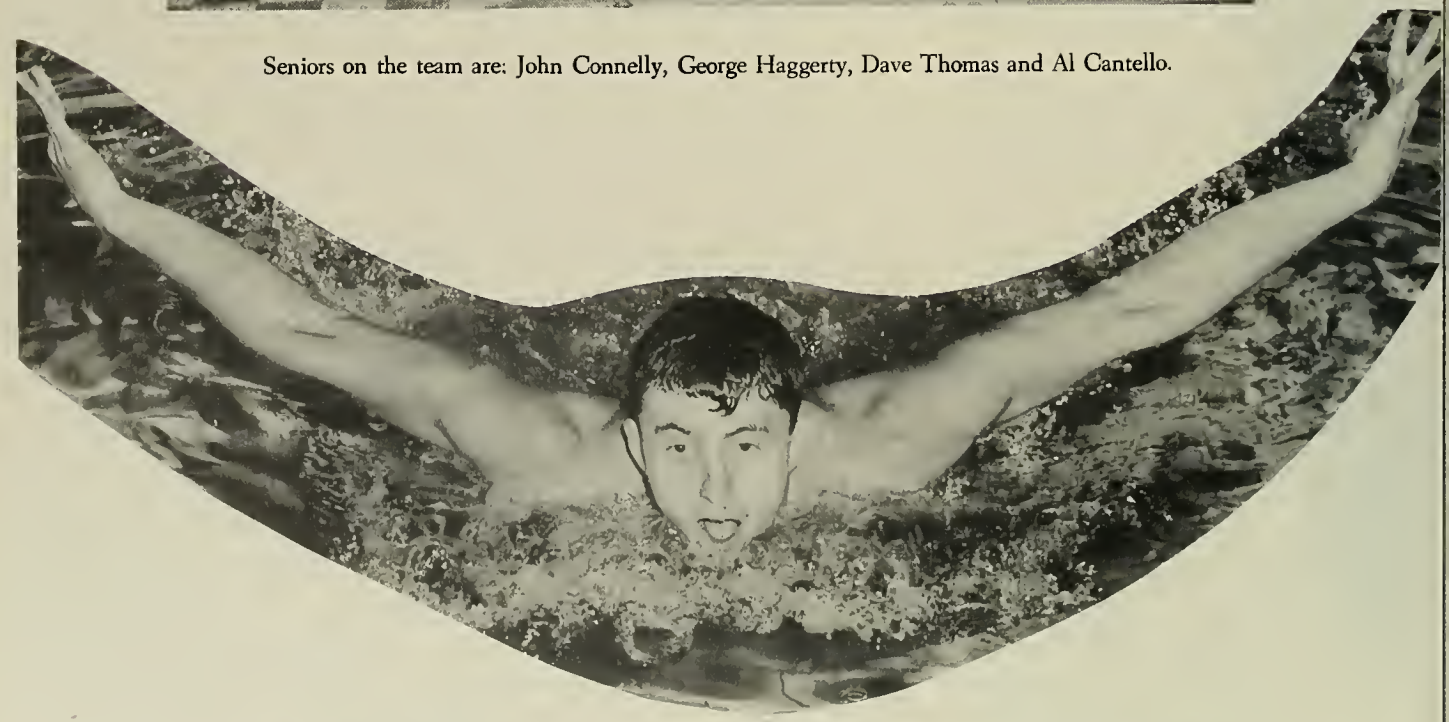

GEORGE HAGGERTY-BREAST STROKE CHAMPION

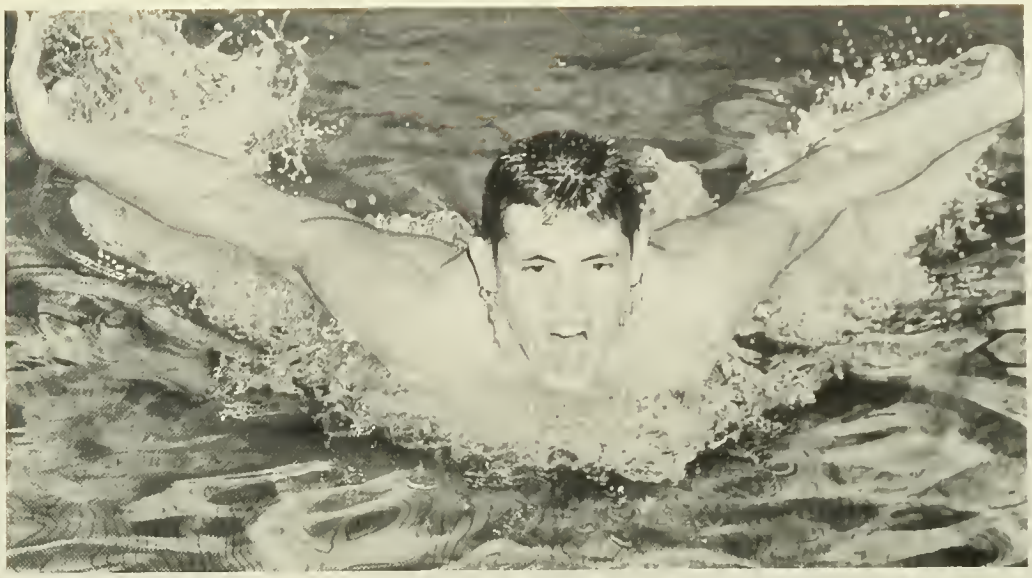

PAUL MISURA

AL CANTELLO

Al Cantello, Mr. Versatility of La Salle's sports, shows the diving technique that made him a champion in swimming as well as a champ of national stature in track events.

CREW

LA SALLE COLLEGE BOATHOUSE

In 1951, Tom Curran took the coaching reins of the La Salle Crew and has since developed one of the finest small college crews in the country. Seniors on the crew are Jack Bleacher (Capt.) and Vince Della Valle.

It is interesting to note that since this sport's inception at La Salle, four national championships have been won by the crew.

A salute to the crew and their coach—Tom (Bear) Curran.

Varsity Crew 1954 - 1955

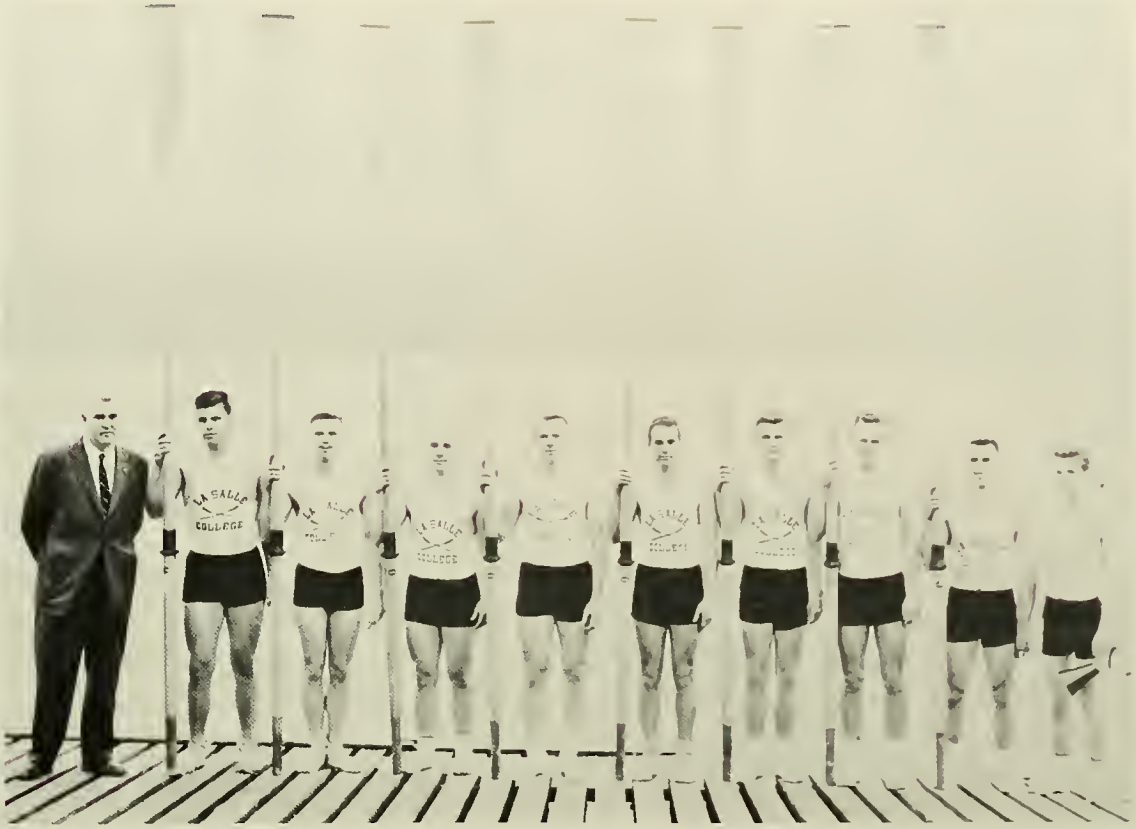

Coach Tom Curran and Crew Members: (Left to Right) John Bleacher; John Maketa; Vince Szymkowski; John Bloxsom; Frank McCloskey; John Dever; Bill Fynes, Vince Della Valle; and Coxswain John Sykes.

STROKE ! ! ! !
Sykes calls the beat and La Salle's varsity boat begins another victory run.

BASEBALL

COACHES HOERST AND UTRECHT TALK IT OVER AS TWO FANS GET INTO THE ACT

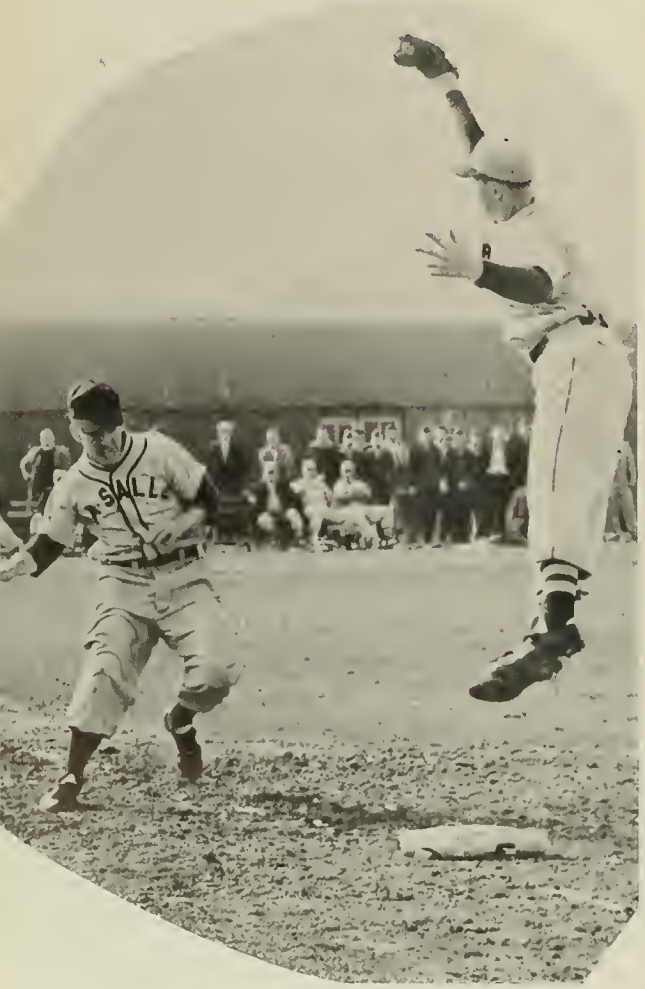

CAPTAIN DON O'CONNOR MAKES IT TO FIRST WITH SOME FANCY FOOT WORK

SENIOR LOU GRIFFIN LOOSENS HIS FLIPPER DURING SPRING TRAINING

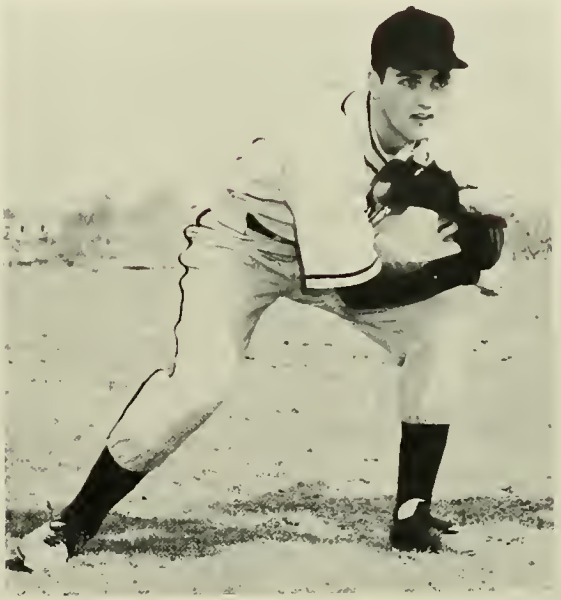

ACE PITCHER JACK CANTANIO WARMS UP BEFORE GAME

ME AND MY SHADOW-HANK DEVINCENT'S SHADOW AND HE KEEP A FOOT ON BASE BEFORE GOING HOME

TRACK

PAUL MITA

TEAM

A DRAGGING KNEE HAMPERS BUCK FROM COMPLETING A SUCCESSFUL VAULT

TOM McGOWEN TOSSES THE SHOT FOR ANOTHER STADIUM RECORD

ALL AMERICAN - TRACK

AL. CANTELLO

EVENING DIVISION

Remember, As we Leave, That....

In the twilight of a warm September evening in 1950, the Class of '55, initiated its college career in a determined quest for scholarship, friendship, and culture. Within the nostalgic environs of LaSalle's campus, we found the education which was so generously afforded us under the guidance of the Christian Brothers.

Truly we have known memorable years in attaining our objectives. Among the members of the Class of '55, many fellows arose to lead the various campus organizations to greater heights. As we recall our history, we find that our class formed the nucleus of campus activity. The stature of our class has been greatly enhanced by these men who distinguished themselves in many directive positions. They served as Chairmen of all the activities such as the Winter and Spring Dances, the Stag Nights, Sport Nights, and the Communion Breakfasts. Each affair increased in success so that they easily equaled and often surpassed the social undertakings of our neighbor colleges. Then, too, from among our ranks, the men of '55 held key positions as officers of the many societies, organizations, and clubs on the campus, including the Student Congress and Collegian Staff.

As we look in retrospect this year, we find that the Winter and Spring Dances, the Stag Nights, and the Dinner Dance were the most successful affairs, both financially and socially, that the campus has ever known. The Evening Division Constitution was revised and streamlined to allow a smoother operation for the student body. A new organization, the Industrial Relations Society was founded, and gives evidence that it will become a leader among the other groups. The class also undertook establishing a set method of procedure for Senior Classes in the future, in the form of a senior representative system.

In surveying the past five years, we might say that we haven't always had it easy, that perhaps we were discouraged at times, but most certainly, no one ever willingly chose to give up. Our participation in the social activities at LaSalle along with the fine education we received, fully accomplished our one desire—a well rounded liberal education.

May the Class of '55, and those that follow, always endeavor to show the virtues they gained at LaSalle in their every deed and action. Let us never forget our job as members of the alumni to repay in some measure what LaSalle has given to us.

Senior Class Representatives and Officers

L to R—Charles Coyle, Henry Wilkens, John O'Kulski, Paul Frankenfield, John Patriarca, William Kelly, John Carberry, Richard Prendergast, Lewis Slaw, and John Moss

The first senior organization was conceived two years ago in order to alleviate the responsibilities of the Student Congress in relation to planning senior activities. This enabled the senior class to have an organization of its own whereby it could plan activities solely for the class. Since then, the organization has grown enormously and achieved an enviable record of success in its undertakings.

The representatives were elected by the entire senior class and, from these men, the officers were chosen. The officers, desiring only the best for their class, promoted activities such as the Senior Stag and the Dinner Dance which were more successful than those of any other class. Besides those activities, the promotion and editing of the yearbook was also entrusted to the senior class.

The Class of '55 proudly hails these men for their wonderful accomplishments.

L to R—John Patriarca, President; William Kelly, Vice-President; Nathaniel Washington, Secretary; and Paul Frankenfield, Treasurer

Student Congress

CHARLES A. J. COYLE
President

Since its inception in 1949, the Student Congress of the Evening Division has acted as the official representative of the student body in relations with the administration and the faculty of the College in matters related to extra-curricular activities and student welfare. In general, its purpose is to cultivate, promote, and manage all social and other affairs conducted for the benefit of the entire student body; to promote the general welfare of the students and of LaSalle College; and to act as an advisory body between the students and the administration.

The structure of Congress consists of four officers and elected representatives from each class, who unselfishly devote their energy and time in the interests of the student body. The Student Congress has three executive units to facilitate the operation of the organization in its immense and manifold tasks. These units are the Constitution Committee, the Policy Committee, and the Membership Committee.

The Student Congress has achieved an enviable record of progress and success, so much so, that any student governing organization would be proud to claim it for their own.

EDWARD LARKIN
Vice-President

CONSTANTINE BOYLE
Treasurer

WILLIAM LAYBOURNE
Secretary

Congress Members
in Session

Congress Activities

Officers at work.

The planning committee.

L to R, Charles Coyle, Charles Adler, Joe Pearson, Chairman, James Smith, and Don Hannon, members of the Constitution Committee.

William Boyle, Publicity Director, better known as the Cork Board Custodian.

Annual Stag Night Committee: Back row, Charles Adler, Chrm., Joseph Tagg. Front row, John O'Kulski, John LaRosa, and John Rowley.

L to R, John Rowley, Thomas Thorpe, Joseph Tagg, Charles Adler, Chairman, Robert Kelly, William Bell, and Edward Kerns, members of Policy Committee.

The Dr. Sprissler Award Committee

DR. JOSEPH J. SPRISSLER

Composed entirely of seniors appointed by the Student Congress, the Dr. Joseph J. Sprissler Award Committee has the most important task of selecting the recipient whom they deem has been the most instrumental in furthering the ideals and interests of LaSalle College. These men spend countless hours in carefully screening the records and accomplishments of each member of the entire senior class in order to select the most deserving senior for the plaque which is awarded.

The Award was originated three years ago to honor the man who generously contributed his time and effort unceasingly for the success of the Evening Division and the well being of its Students. This man, who is endeared in all our hearts, is Dr. Joseph J. Sprissler, who, at the time of the origination of the award, was Director of the Evening Division. In this way do we perpetuate our sincere thanks to Dr. Sprissler and to the student chosen.

The Award Committee is composed of (L to R) Robert Taylor, Edward McNulty, John Moss, Chairman, John Rowley, and Robert Mauger.

Activities Chairmen

LOUIS POTENZA and WILLIAM DIERKES
Co-Chairman of Winter Dance

WALTER LANCE
Malvern Retreat

FRANK GALLAGHER
Communion Breakfast

ACTIVITIES

Oct.	22	Annual Stag Night
Nov.	19	Senior Stag Night
Jan.	21	Winter Dance
Jan.	28	Malvern Retreat
Feb.	5	Dinner Dance
Mar.	27	Communion Breakfast
May	13	Spring Dance

CHARLES ADLER
Annual Stag

LEONARD WARD
Senior Stag

ARTHUR LeROY
Spring Dance

Senior Class of 1955
La Salle College
Evening Division
invites you to their
Formal Dinner Dance
at the
Melrose Country Club
Saturday Evening, February 5, 1955
at seven o'clock
$10.00 per couple

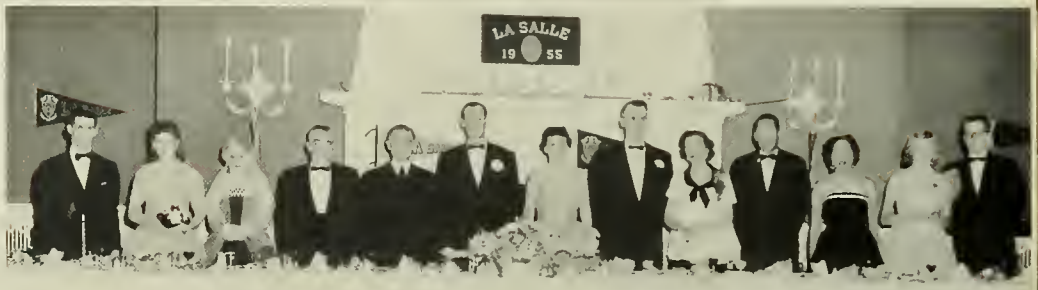

Senior Stag Night

November 19th. 1954

Above—The rafters ring.

Right—A toast to Chairman Len Ward.

Left—"Jacks or better!"

SIXTH ANNUAL WINTER DANCE

La Salle College

Evening Division

Penn Sherwood Hotel

January 21, 1955

Left—Presentation of Class Ring to Charles Coyle, President of Student Congress, by Wm. Dierkes and Lou Potenza, Co-Chairmen of the Winter Dance.

The Accounting Association

The aims of the Association are to foster better relations among Accounting students and to promote greater interest in the accounting profession. A recruiting drive staged by the officers of the group resulted in an active membership which was more than tripled over the preceding year.

Practicing members of the Public Accounting and Cost Accounting fields, as well as the Internal Revenue Bureau addressed the group. Mr. Walter J. Kaiser, C.P.A., of the faculty, acted as Moderator of both Evening and Day Division Associations and worked to coordinate the activities of both.

The chief social event of the Association calendar was the second Annual Dinner-Dance held April 30th at the Sunken Gardens. This event, to which all the members and their ladies were invited, proved to be an unqualified success.

Above—Officers welcome guest speaker, at one of their meetings. From left, Wm. Dierkes, Secty.; Robert Mauger, V.P.; Mr. Charles Doughty, a guest speaker; Wm. F Kelly, President, and Ken Murtha, Treasurer.

Below—One of the regular well attended meetings of the association members.

Industrial Relations Society

Above—L to R, George Kuhn, Secretary; Dave Madden, President; Frank Markey, Vice President; Francis P. Cosgrove, Treasurer.

This is the first year of the society, and the membership is composed of Evening Division students whose interests are centered in the field of industrial relations. The object of the organization is to promote good fellowship and the exchange of viewpoints related to the country's industrial problems which certainly, through the expansion of the unionist's movement and the growth of industry, is becoming more important and more complicated.

It has been sensed by the college authorities that a course in industrial relations will fit the students in the fundamentals to the extent it will enable them to intelligently cope with the industrial as well as the human problems as they may occur. The activities of the society will be a supplement, affording students the opportunity of learning the latest advances in industrial relations theory and becoming acquainted with the practical side by meeting leaders working in the field.

Below—Members of the society at a dinner.

The Marketing Association

The activities of the Marketing Association were highlighted by speaker meetings held both on and off the campus during the past year. To carry out a well balanced program, a particular phase of Marketing such as Advertising, Salesmanship, or Sales Promotion was discussed at each meeting.

Again this year, members attending the meetings were able to acquire ready information and also to discuss various marketing procedures with prominent business men in the marketing field from the Philadelphia area.

The activities for the year were brought to a successful conclusion at the Second Annual Social Night. The response to the affair was most enthusiastic. Members, together with their wives or guests, joined in this wonderful opportunity to further friendships and enjoy the occasion.

The officers of this association were John Carberry, President; Richard Langan, Vice - President; Wilbur Wirth, Treasurer; and Edward Gray, Secretary. Faculty guidance was provided with enthusiasm by George Swoyer, Assistant Professor of Marketing and Moderator of the Association.

Above—Officers are L to R, Wilbur Wirth, Treasurer; Richard Langan, Vice President; John Carberry, President, and Edward Gray, Secretary.

Left—Members of the association.

Society For The Advancement of Management

Above are the members of S. A. M.

Left—Paul Frankenfield, Recording Secretary; Robert Kelly, Vice President.

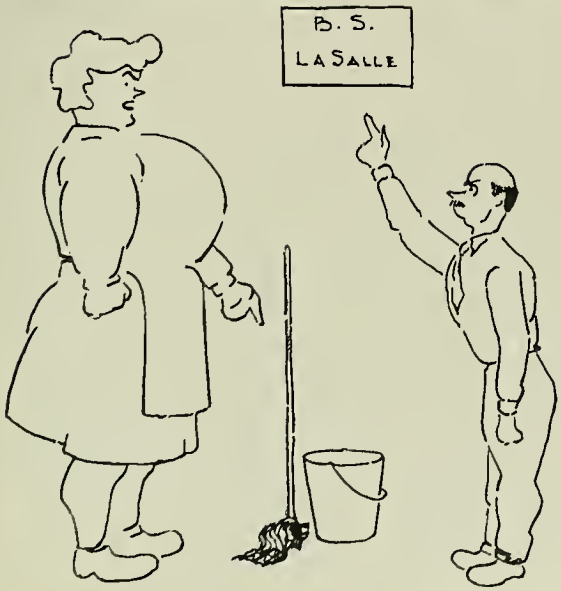

Hampered by the time restrictions inherent in an evening program, the Evening Division section of the Society for the Advancement of Management nevertheless continued the same fine cooperation with their day school counterpart that led to the winning of last year's coveted "Most Active Chapter" award.

The usual program of speaker meetings was supplemented by increased Evening Division participation in the guided tours of industrial concerns arranged by the day school group.

Assurance of future vitality was provided by officers Bob Kelly and Paul Frankenfield by the appointment of a membership committee. The committee has been charged with the responsibility of formulating programs for maintaining the ED SAM'S place in the LaSalle sun.

Collegian

The Collegian, student newspaper of the Evening Division, serves as the main medium of communication between the Administration, the Faculty, and the Student Body. It is operated by students for their fellow students and friends who are interested in the college.

Its function is to promote and assist the many associations, clubs, and activities about the campus in publicizing their various extra-curricular functions as well as "keeping track on" the newsworthy happenings in the lives of individual students.

RICHARD PRENDERGAST
Editor

PAUL FRANKENFIELD
Associate Editor

Dick Prendergast and his staff carried on in the fine tradition set by all previous staffs, by actively fulfilling their dedication to the upholding of better journalistic principles and the promotion of higher literary ideals.

Graduation has written 30 to end the service of six members, Prendergast, Patriarca, Coyle, Frankenfield, Boyle and Wilkens.

HENRY T. WILKENS
Feature Editor

WILLIAM BOYLE
News Editor

Right — Incoming editor, Don Hannon, presents gift to outgoing editor, Dick Prendergast, on behalf of the entire staff.

CHARLES BOYCE
Layout Editor

Left—Staff members from L to R, Charles Coyle, Dick Yarp, Lou Potenza, Hank Wilkens, Don Hannon, Dick Prendergast, Paul Frankenfield, Bob Kelly, Charles Boyce, and John Patriarca.

The Explorer Staff

HENRY T. WILKENS
Editor

We of the Staff owe thanks to the following: Dick Prendergast, Joseph Jimeney, Jim O'Brien, Nate Washington, and Charles Coyle for their assistance in helping to photograph the seniors; Paul Frankenfield and William Kelly, for identification work; Frank Kerr, LaSalle '54, for special photography work around campus; Richard C. Clark, of Drexel, for the art work.

ROBERT F. COSTELLO
Business Manager

LEWIS H. SLAW, JR.
Associate Editor

The Fourth Annual Communion Breakfast

The Fourth Annual Communion Breakfast was the spiritual highlight of the college year 1954-55 for the students of the Evening Division. The large number of faculty members and of students who attended was a wonderful testimony of faith and an expression of interest in the activities sponsored by the Student Congress.

At the Breakfast, an excellent speaking program, under the guidance of Mr. Lawrence Bowman, the perennial toastmaster, was climaxed by the humorous but deeply spiritual talk of the Right Reverend Monsignor Joseph G. Cox, the Rector of the Church of St. John the Evangelist. The life of St. Thomas More and its implications for meeting the insincere and anti-Christian practices of modern living in both low and high positions will long be remembered by his listeners.

Not only was the Communion Breakfast an occasion for spiritual union among the students and faculty, but it was also the occasion of a splendid informal social gathering. The committee deserved the heartfelt appreciation of all who attended.

Above—The Breakfast Committee.

Right—Monsignor Cox and Toastmaster Bowman.

EVENING DIVISION
Fourth Annual Communion Breakfast
Sunday, March 27, 1955

Above—Brother Paul welcoming the group.

Right—Ed Larkin, Vice-President of the Student Congress, presenting a gift from the evening students to the parents of Tom Gola.

The Family Forum

L to R, Thomas Cunningham, Chrm.; Br. D. Augustine, F.S.C.; Father Mark Heath, O.P.

The Family Forum was instituted on the campus with the purpose of assisting married and single students of LaSalle College to achieve greater happiness in marriage by familiarizing them with the principles of Christian Marriage and the application of these principles in their everyday living.

Under the direction of Br. D. Augustine, F.S.C. and Father Heath, O.P., College Chaplain, who obtained prominent speakers for the discussions, six forums were held. The discourses were on a variety of subjects dealing with the religious and moral considerations of courtship, marriage, and children.

At the forum, the wives of the married students were honored with a graduation ceremony at which they were awarded a Ph.T., in recognition of their efforts and sacrifices in assisting their husbands to attain the academic status of Bachelor.

Closing devotions were held in the Chapel with prayers to the Blessed Virgin Mary, a renewal of the Marriage vows, and Benediction of the Most Blessed Sacrament.

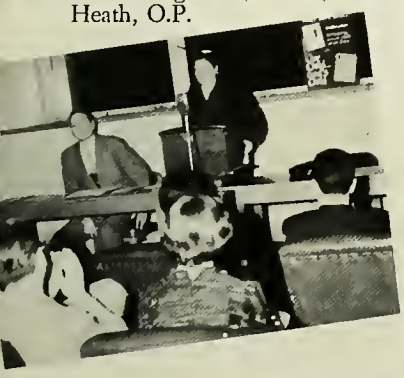

A guest speaker

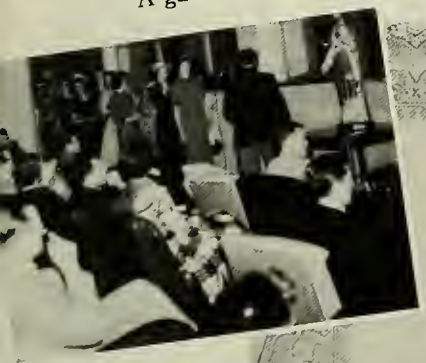

Group of candidates

Conferring a degree

La Salle College

FAMILY FORUM

To all to whom these presents come, GREETINGS:

Be it known that

Marion Rose Wilkens

has loyally and lovingly accepted the conditions essential to conjugal and collegiate helpfulness in that she has patiently borne with her spouse in the pursuit of his higher education; assisting him with his term papers, turning the radio low so that he might concentrate on his Philosophy, keeping the baby quiet, preparing coffee for midnight cramming sessions, arranging textbooks and briefcase in anticipation of Dagwood departures to school or office, working to supplement his income, and intuitively providing spiritual encouragement, thereby fulfilling the requirements for the degree, Putting him Through

Ph. T.

entitling her to all the rights and emoluments accruing thereunto
Given on this twentieth day of March, in the year of Our Lord 1955, the Feast of the Holy Family.
In witness whereof we hereby affix our name and seal

Brother D. Augustine, F.S.C.
DIRECTOR, CHRISTIAN FAMILY FORUM

Fr. Mark Heath, O.P.
CHAPLAIN

The Malvern Retreat

Setting aside one week-end of the scholastic year to thank God for all His graces and blessings and to augment their spiritual growth, our students journeyed to St. Joseph's in the Hills for their fourth annual retreat on the week-end of January 29th. Walter Lance served as chairman, James Sammon as retreat captain, William Boyle and Charles Boyce as associate captains.

Adoration Society

The Adoration Society continued along the same successful path this year as last in the promotion of religious activities among the students of the Evening Division. Under its direction, nightly recitation of the rosary was held in the chapel along with other devotions and the showing of religious films. The society was very instrumental in encouraging students to participate in the Malvern Retreat and the Communion Breakfast and added much to the success of these affairs. Under the direction of Father Heath, O.P., College Chaplain, the members of the Adoration Society established the Marian Year devotion and inaugurated the Perpetual Novena to our Lady of the Miraculous Medal. The officers of the Adoration Society are L. to R. Charles Boyce, President; Robert Kelly, Vice President; Louis Potenza, Treasurer; and Richard Prendergast, Secretary.

Friend And Counselor

Carrying on in the tradition of St. John, Baptist de LaSalle, Brother Paul has been a familiar figure on the campus. He has unselfishly given wise guidance, when requested, to all our organizations.

Above—St. John, Baptist de La Salle

Above—Brother Paul and Mr. Charles Perkins

Through The Sacred Heart
of Jesus we Commend
You to the Future

Myers
PACEMAKERS OF QUALITY
YEARBOOKS
in deeptone

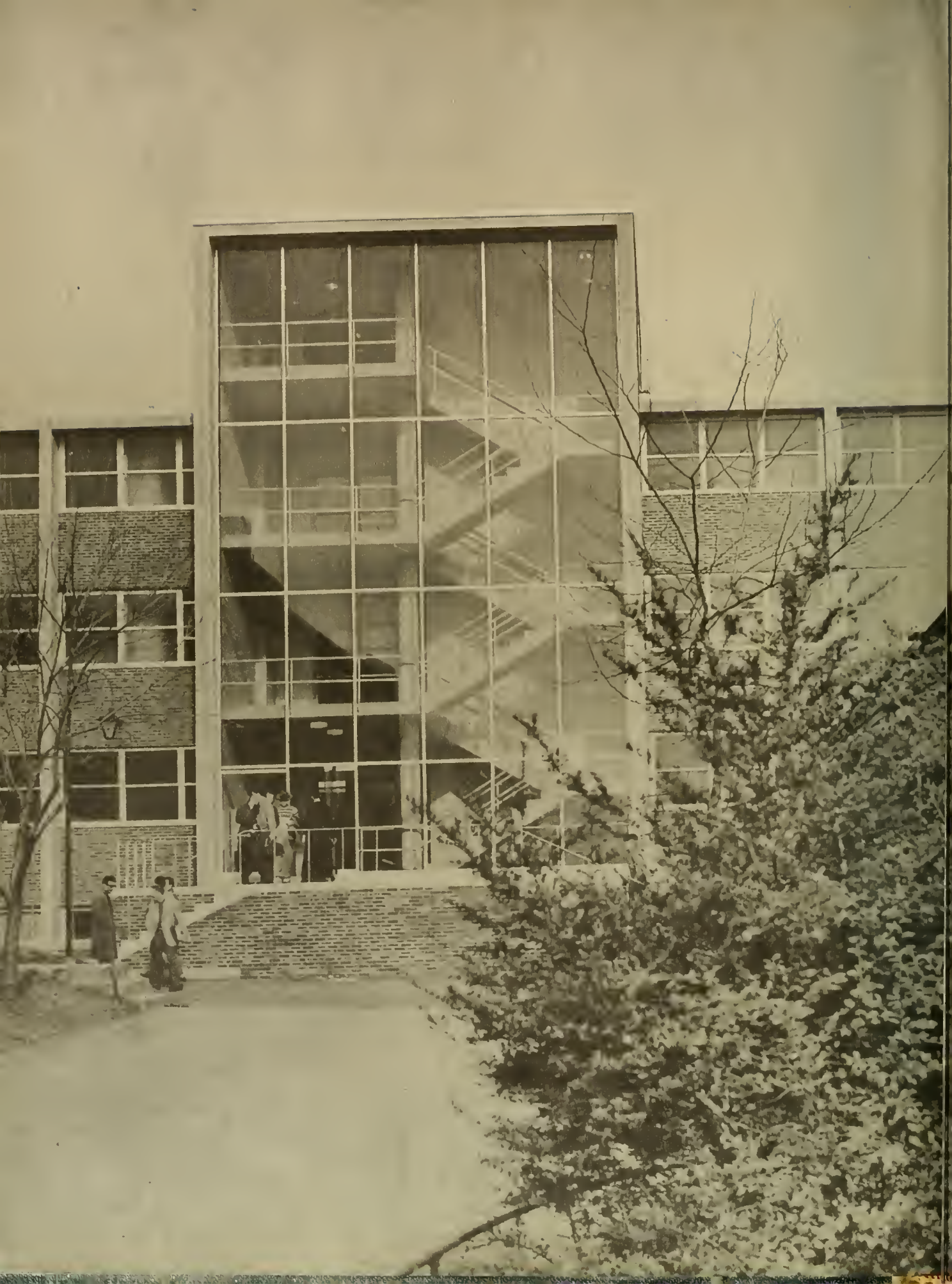

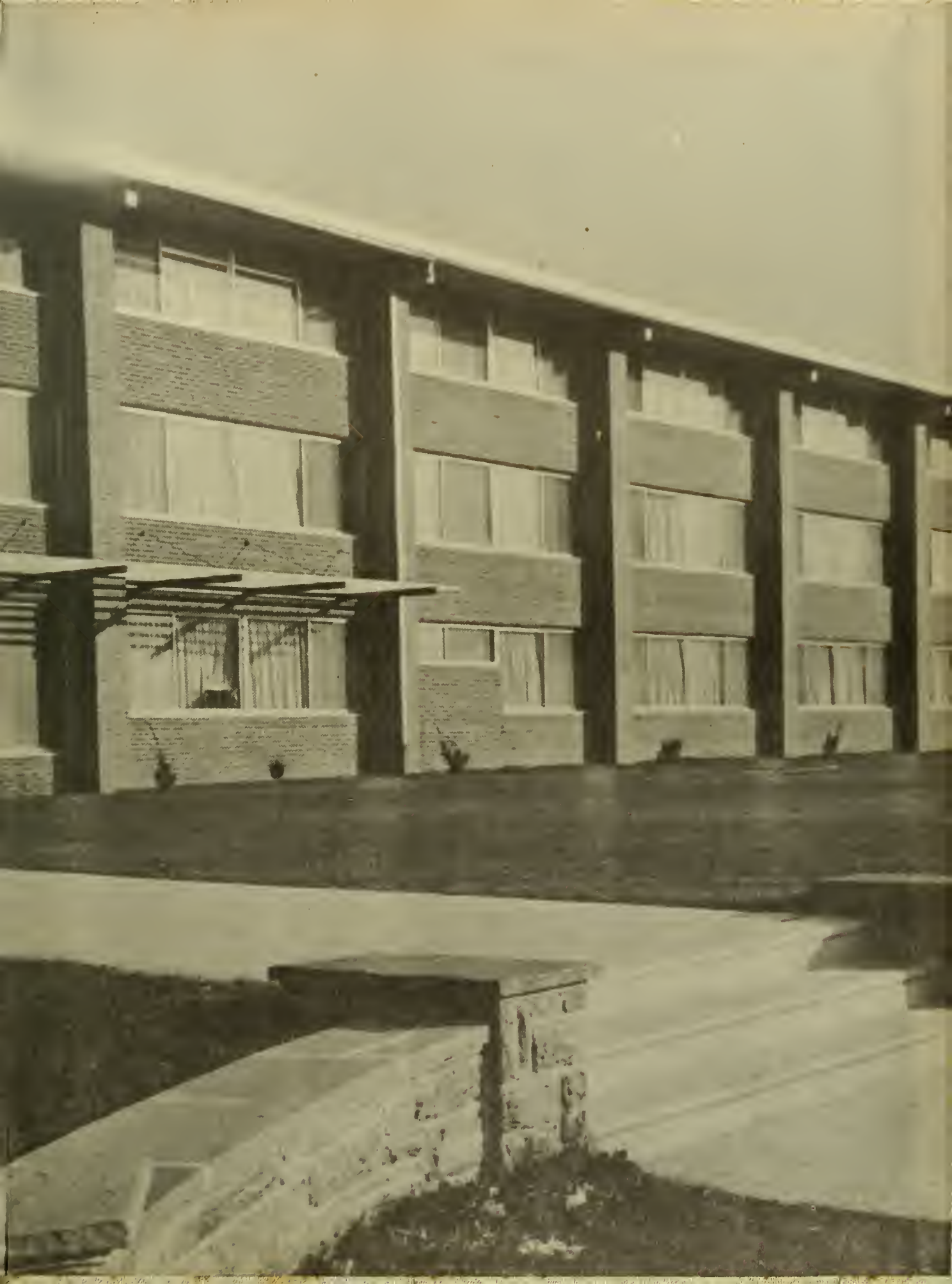

COVER BY
MYERS